

1 SET PLAN
SCALE: 1/2"=1'-0"

| | | | | |
|--|--|---|--|-----------------------|
| PRODUCTION DESIGNER: BRETT TANZER ART DIRECTOR: MARISSA KOTSLUMBAS SET DECORATOR: LAUREN CRAWFORD | SET NAME: INT VILLAGE APARTMENT- BUILDING HALLWAY LOCATION ADDRESS: BROADWAY STAGES - STAGE A 15-41 COVER ST., RIDGEWOOD, NY 11385 | SHOOT DATE: 05-20-24 SCALE: 1/2" = 1'-0" | EPISODE: 204 SET #: 10076 | DRAWING #: 1.0 |
| | DATE: 5/7/2024 6:03:29 PM | DRAWN BY: C. FRANK REVISIONS BY: | RELEASED 05-07-2024 | |

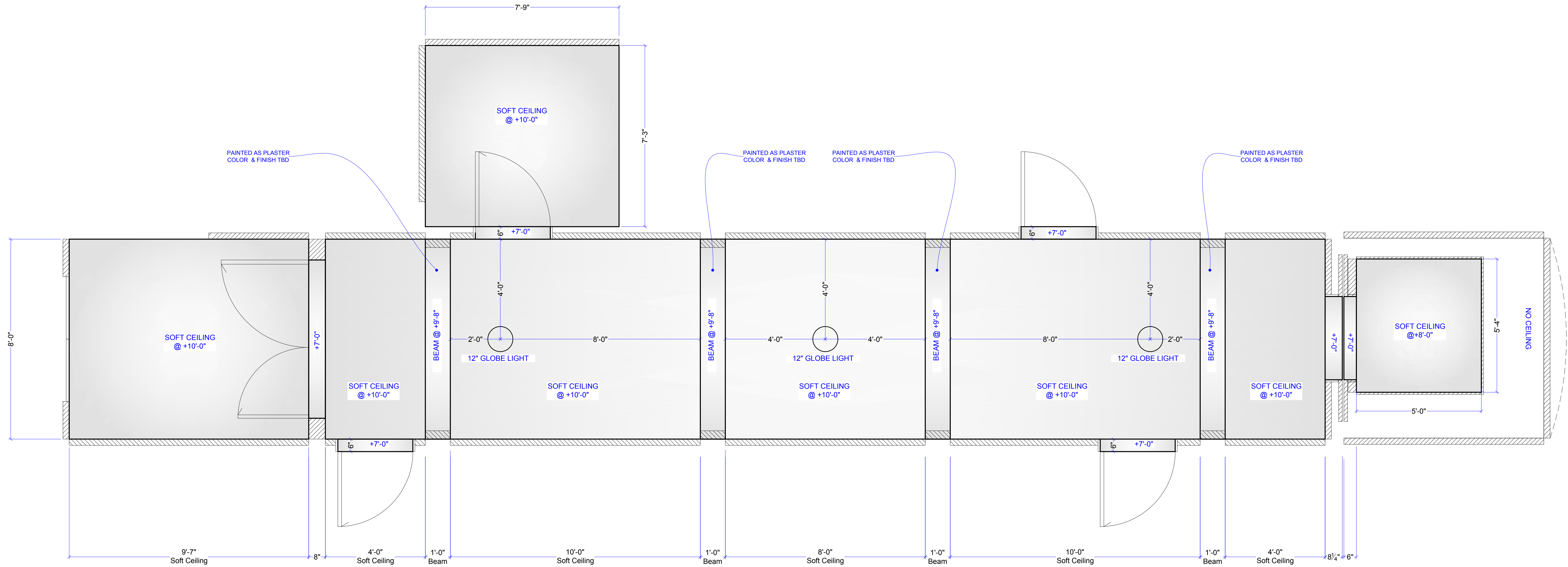

1 REFLECTED CEILING PLAN
SCALE: 1/2"=1'-0"

RELEASED
05-07-2024

5/7/2024 5:46:11 PM



DRAWN BY:
C. FRANK
REVISIONS BY:

PRODUCTION DESIGNER: BRET TANZER
ART DIRECTOR: MARISSA KOTSILIMBAS
SET DECORATOR: LAUREN CRAWFORD

SET NAME: INT VILLAGE APARTMENT- BUILDING HALLWAY
LOCATION ADDRESS: BROADWAY STAGES - STAGE A
15-41 COVER ST., RIDGEWOOD, NY 11385

SHOOT DATE: 05-20-24
SCALE: 1/2" = 1'-0"

EPISODE: 204
SET #: 10076
DRAWING #: 1.1



2 REFERENCE PHOTOS - HERRINGBONE FLOOR
SCALE: NTS



3 REFERENCE PHOTO - TILE BORDER
SCALE: NTS

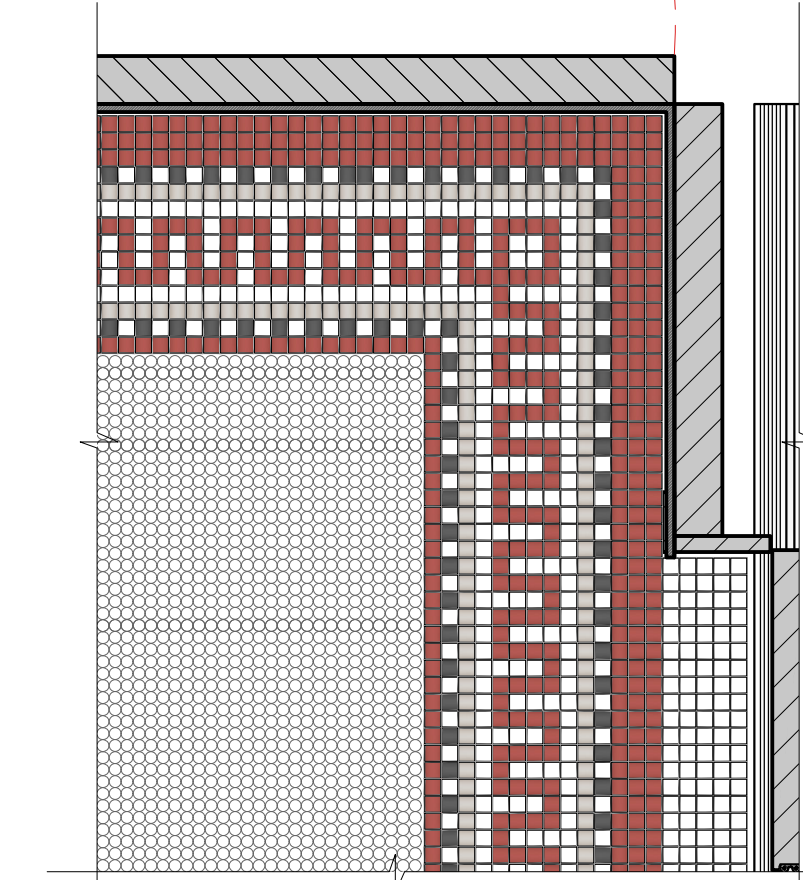

4 DETAIL - TILE BORDER
SCALE: 1" = 1'-0"

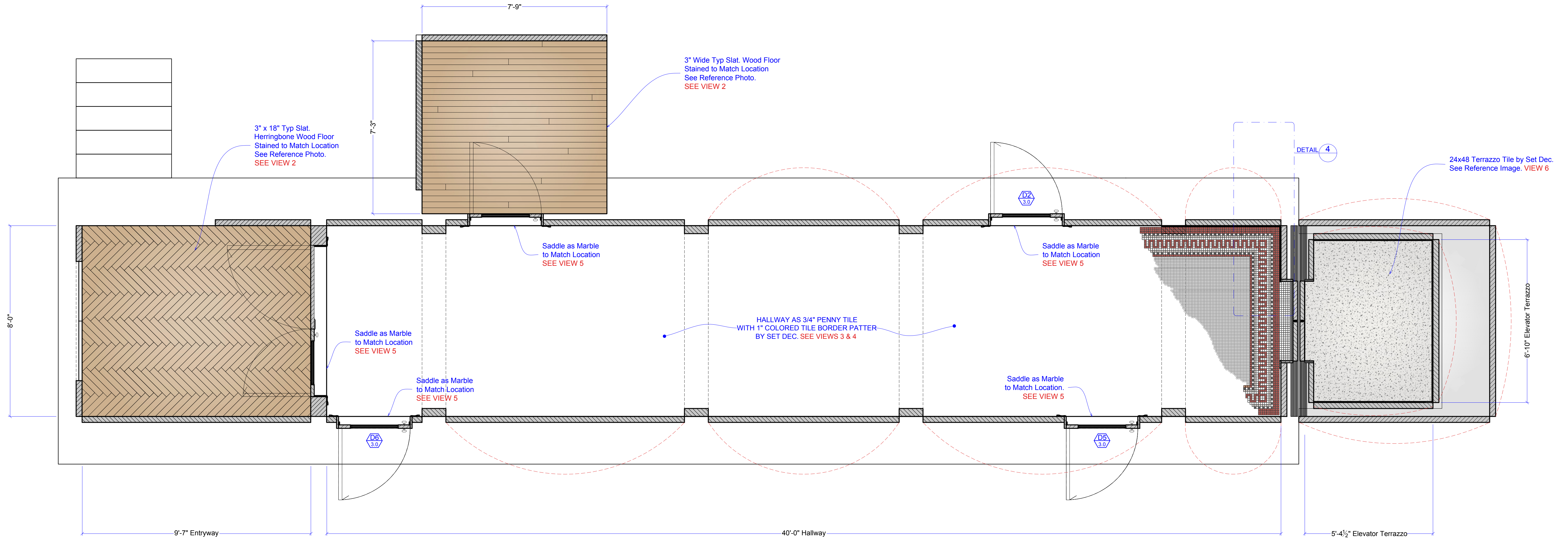

1 FLOORING PLAN
SCALE: 1/2" = 1'-0"

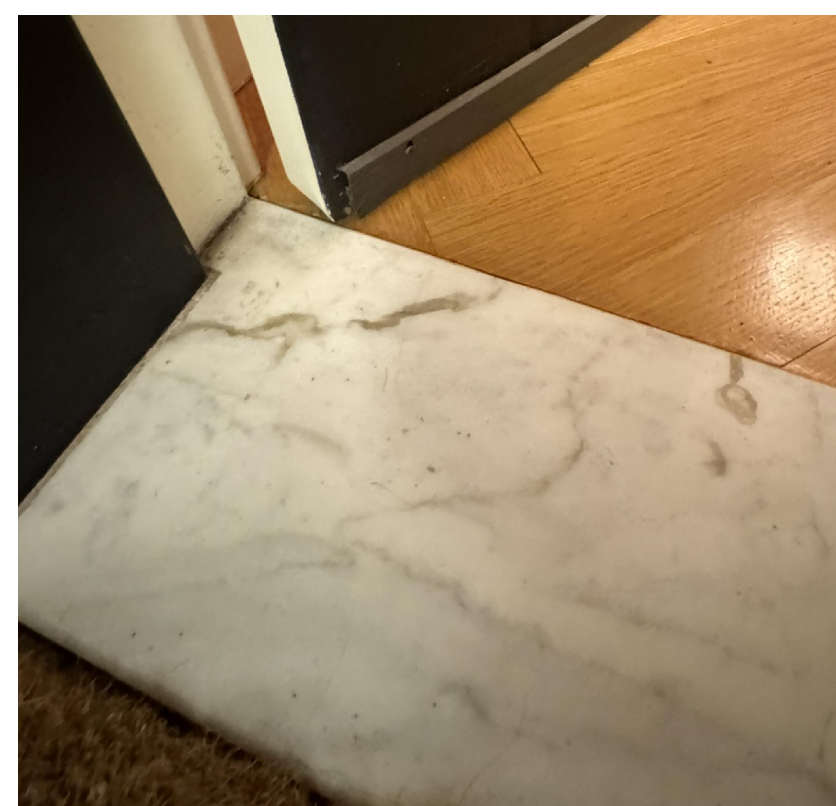

5 REFERENCE PHOTO - SADDLES
SCALE: NTS

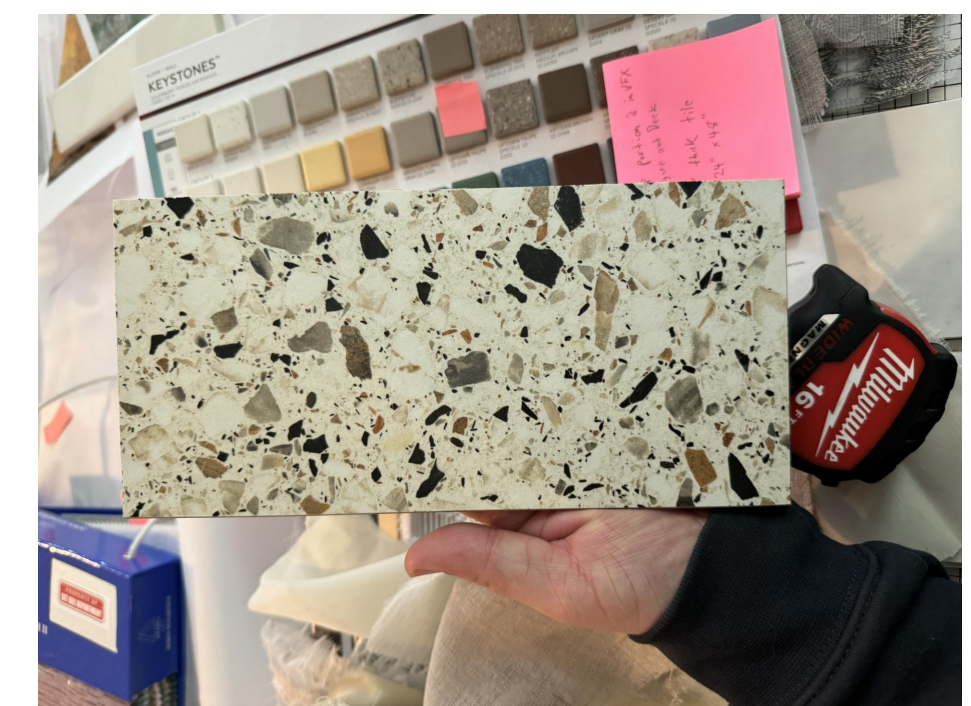

6 REFERENCE PHOTO - ELEVATOR TILE
SCALE: NTS

RELEASED
05-13-2024

| | |
|----------------------|---|
| DRAWING # | 1.2 |
| EPISODE | 204 |
| SET # | 10076 |
| SHOOT DATE: | 05-20-24 |
| SCALE: | 1/2" = 1'-0" |
| SET NAME: | INT VILLAGE APARTMENT - BUILDING HALLWAY |
| LOCATION ADDRESS: | BROADWAY STAGES - STAGE A 15-41 COVER ST., RIDGEWOOD, NY 11385 |
| PRODUCTION DESIGNER: | BRET TANZER |
| ART DIRECTOR: | MARISSA KOTSILIMBAS |
| SET DECORATOR: | LAUREN CRAWFORD |
| DRAWN BY: | C. FRANK |
| REVISIONS BY: | |

5/13/2024 1:44:46 PM

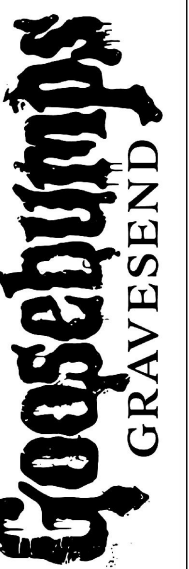

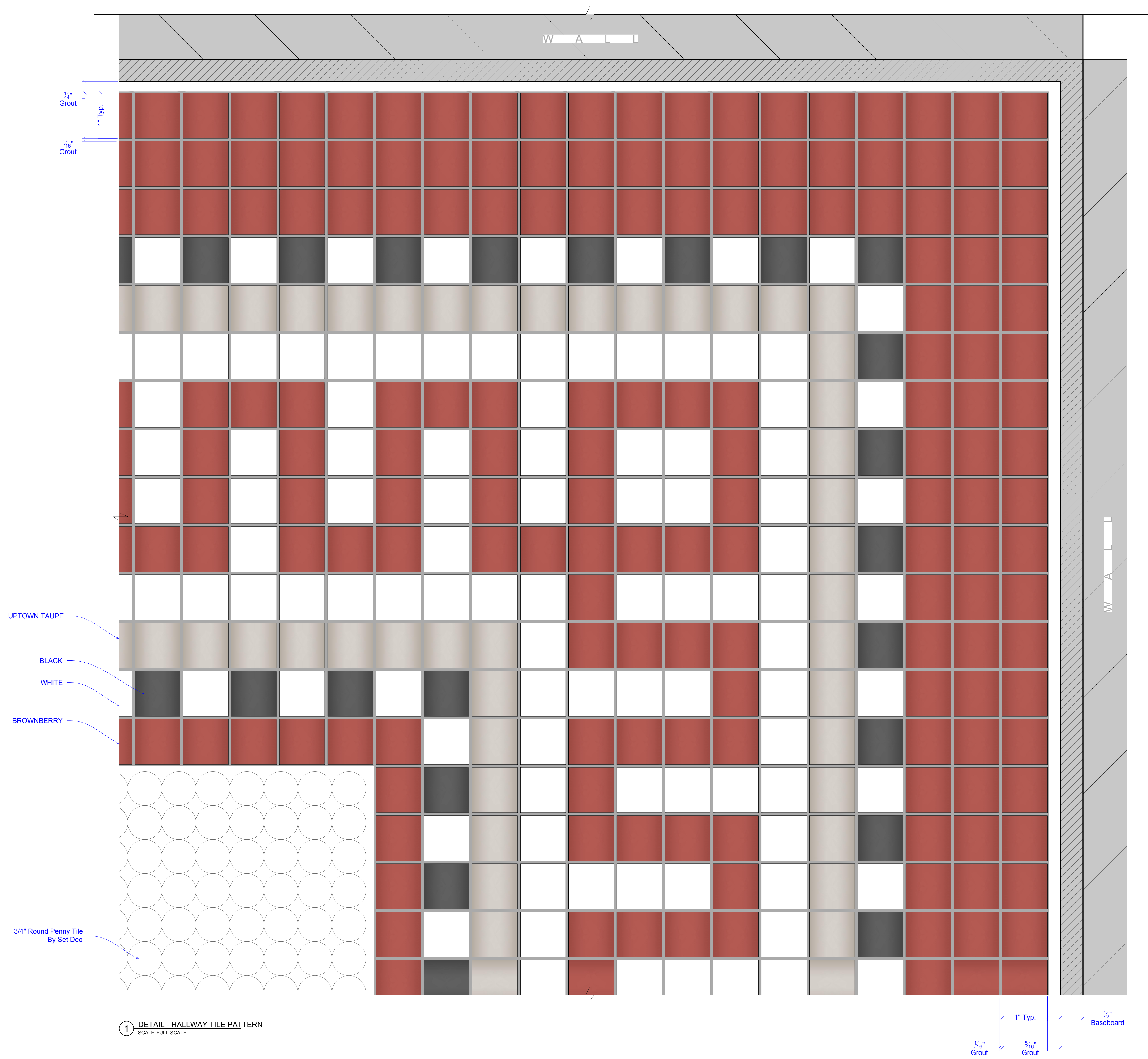

1 DETAIL - HALLWAY TILE PATTERN
SCALE: FULL SCALE

RELEASED
05-13-2024

5/14/2024 1:11:32 PM

| | | |
|---|--|-------------------------------|
| | | DRAWING # <h1>1.3</h1> |
| PRODUCTION DESIGNER: BRET TANZER ART DIRECTOR: MARISSA KOTSILIMBAS SET DECORATOR: LAUREN CRAWFORD | SET NAME: INT VILLAGE APARTMENT- BUILDING HALLWAY | EPISODE 204 |
| DRAWN BY: C. FRANK | SHOOT DATE: 05-20-24 | SET # 10076 |
| REVISIONS BY: | LOCATION ADDRESS: BROADWAY STAGES - STAGE A 15-41 COVER ST., RIDGEWOOD, NY 11385 | SCALE: 1/2" = 1'-0" |

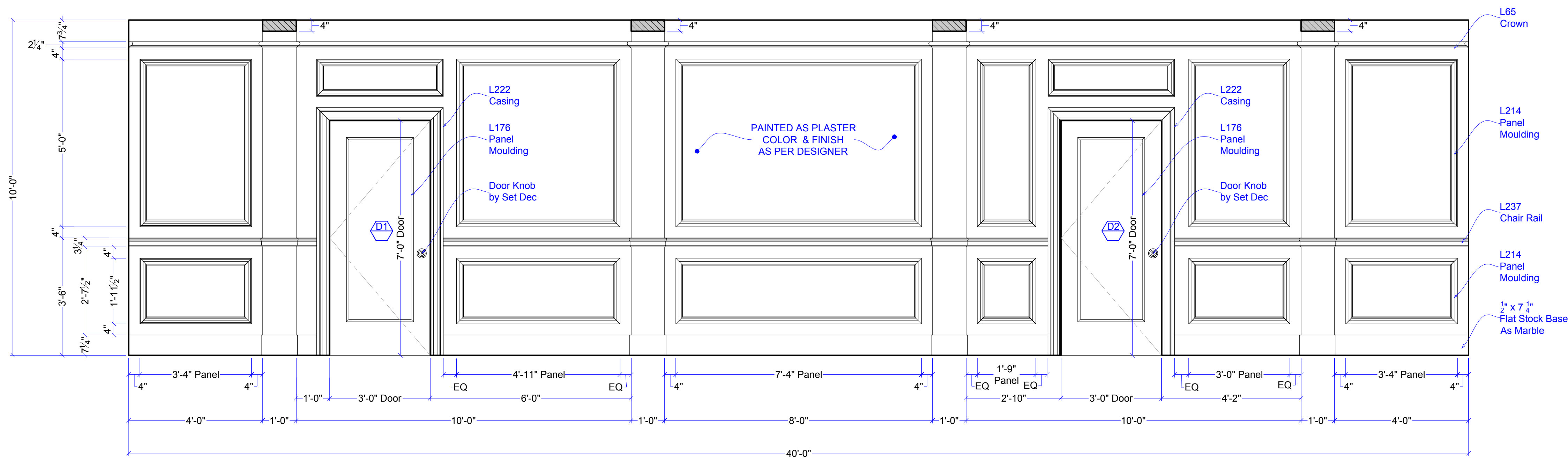
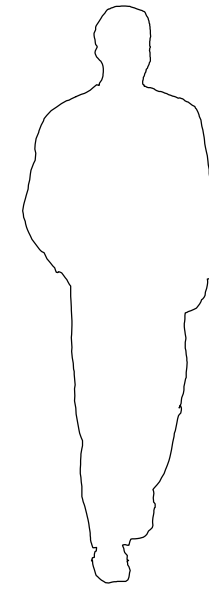

A ELEVATION- WALL A
SCALE: 1/2"=1'-0"

NOTE: DOOR DETAILS TO FOLLOW

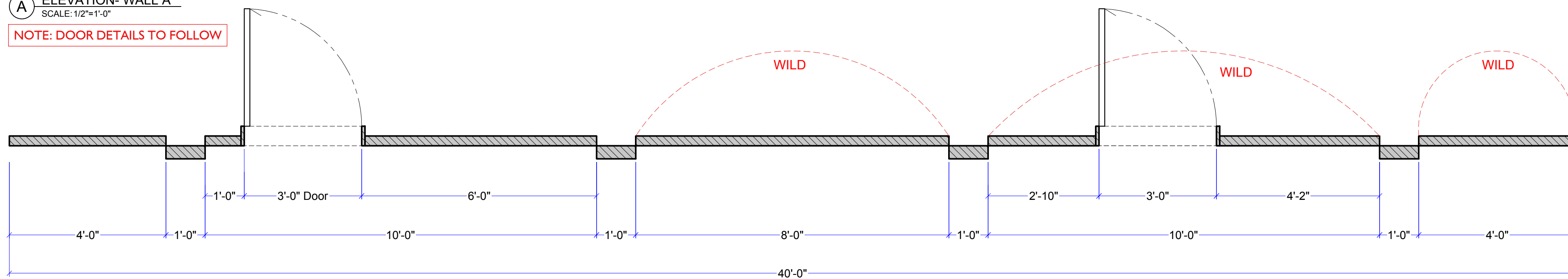

A2 PLAN - WALL A
SCALE: 1/2"=1'-0"

NOTE: DOOR DETAILS TO FOLLOW

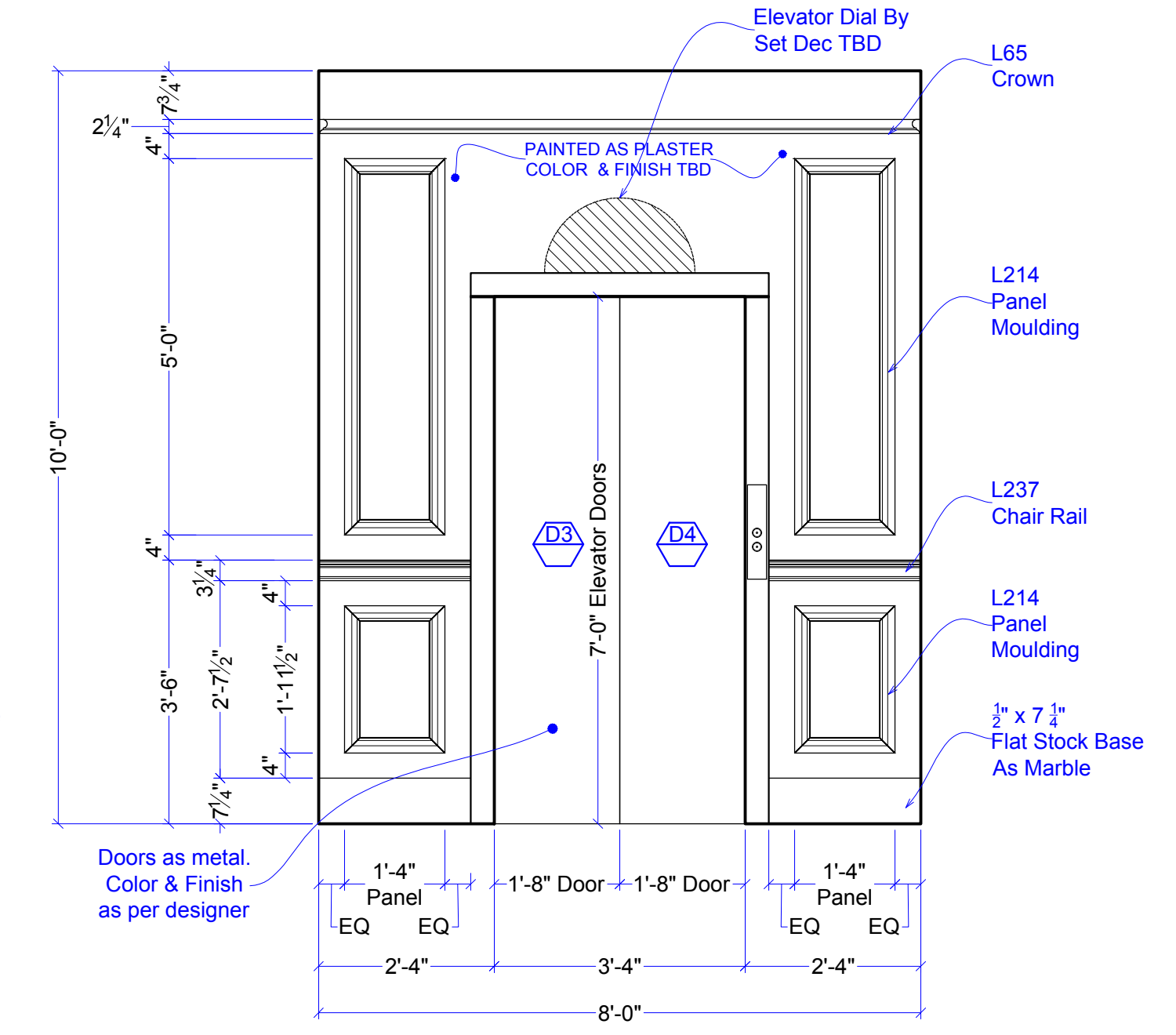

B ELEVATION- WALL B
SCALE: 1/2"=1'-0"

NOTE: DOOR DETAILS TO FOLLOW

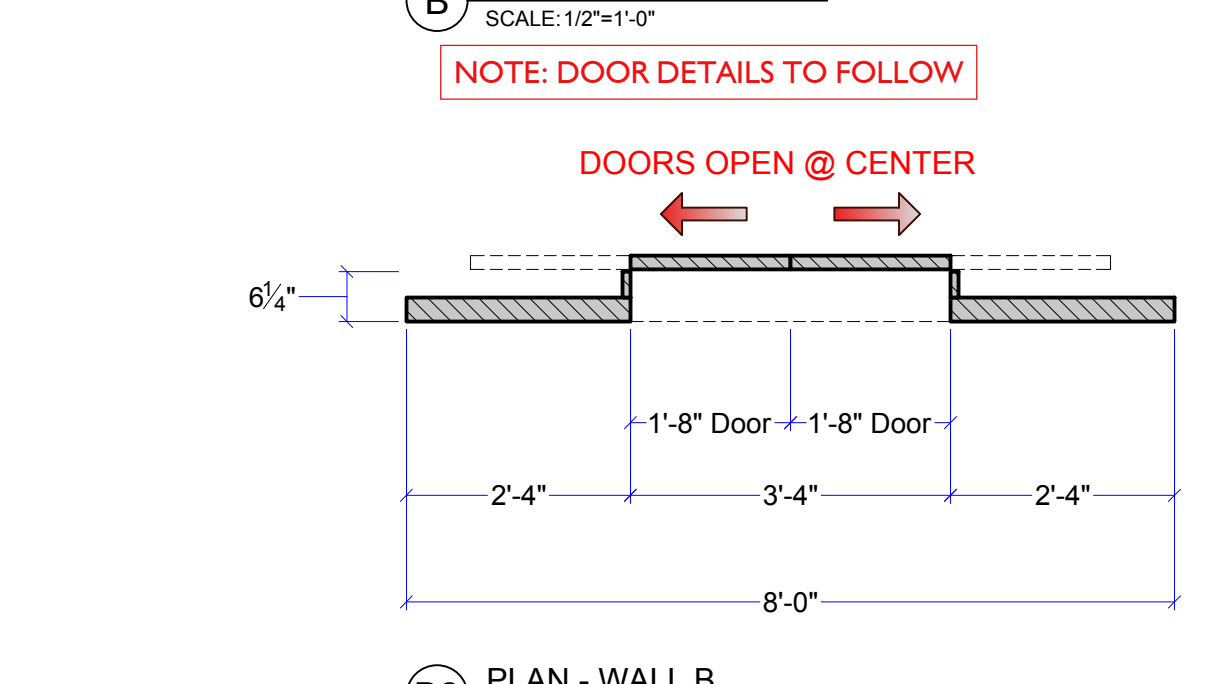

B2 PLAN - WALL B
SCALE: 1/2"=1'-0"

NOTE: DOOR DETAILS TO FOLLOW

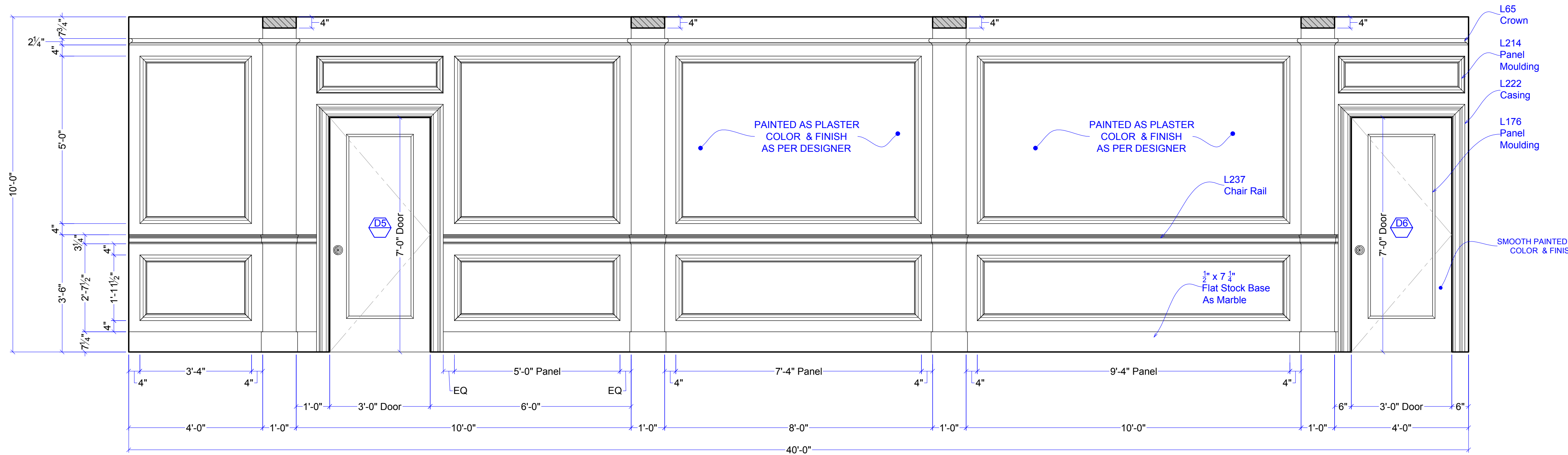

D ELEVATION- WALL D
SCALE: 1/2"=1'-0"

NOTE: DOOR DETAILS TO FOLLOW

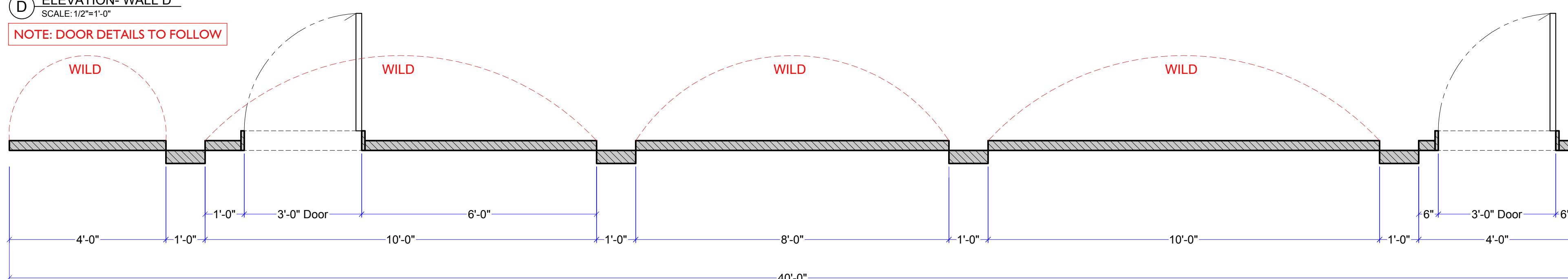

D2 PLAN - WALL D
SCALE: 1/2"=1'-0"

NOTE: DOOR DETAILS TO FOLLOW

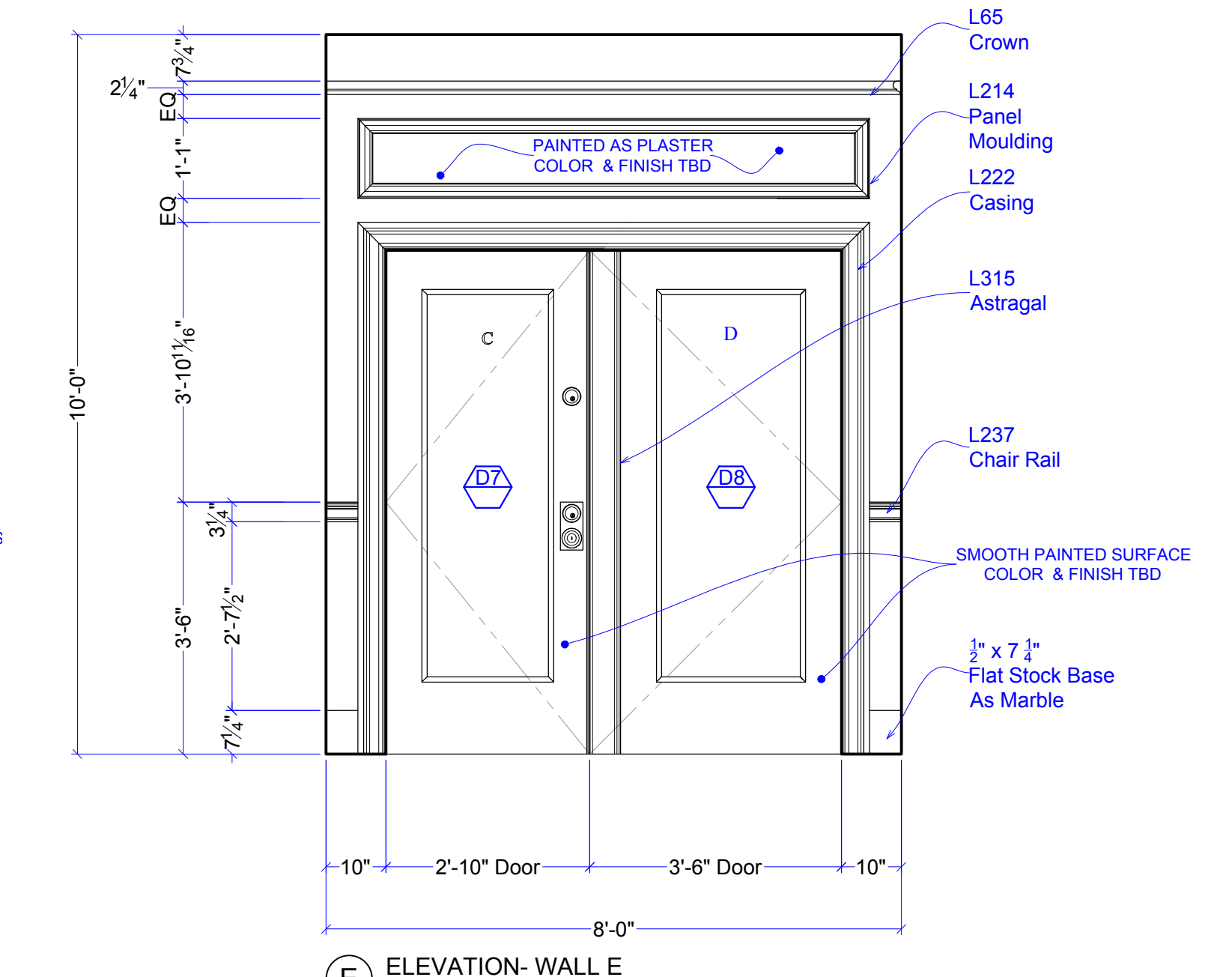

E ELEVATION- WALL E
SCALE: 1/2"=1'-0"

NOTE: DOOR DETAILS TO FOLLOW

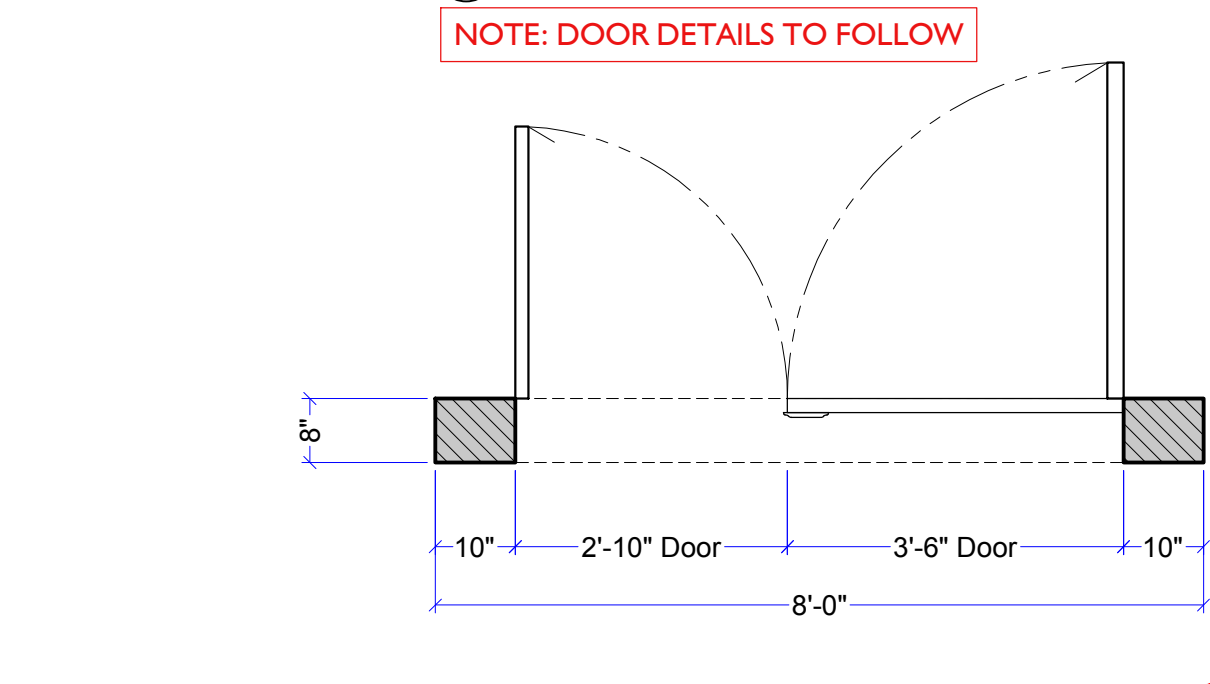

E2 PLAN - WALL E
SCALE: 1/2"=1'-0"

NOTE: DOOR DETAILS TO FOLLOW

RELEASED
05-07-2024

| | | |
|----------------------|---|-----|
| DRAWING # | 2.0 | |
| | EPISODE | 204 |
| SET # | 10076 | |
| SHOOT DATE: | 05-20-24 | |
| SCALE: | AS NOTED | |
| SET NAME: | INT VILLAGE APARTMENT- BUILDING HALLWAY | |
| LOCATION ADDRESS: | BROADWAY STAGES - STAGE A 15-41 COVER ST., RIDGEWOOD, NY 11385 | |
| PRODUCTION DESIGNER: | BRET TANZER | |
| ART DIRECTOR: | MARISSA KOTSLUMBAS | |
| SET DECORATOR: | LAUREN CRAWFORD | |
| DRAWN BY: | C. FRANK | |
| | REVISIONS BY: | |

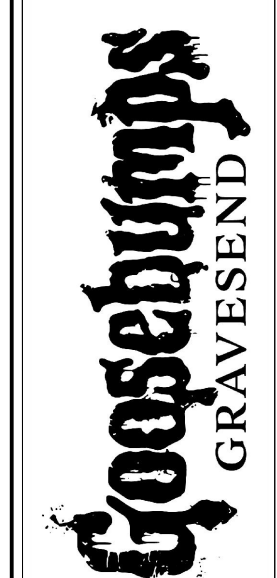

5/7/2024 5:46:11 PM

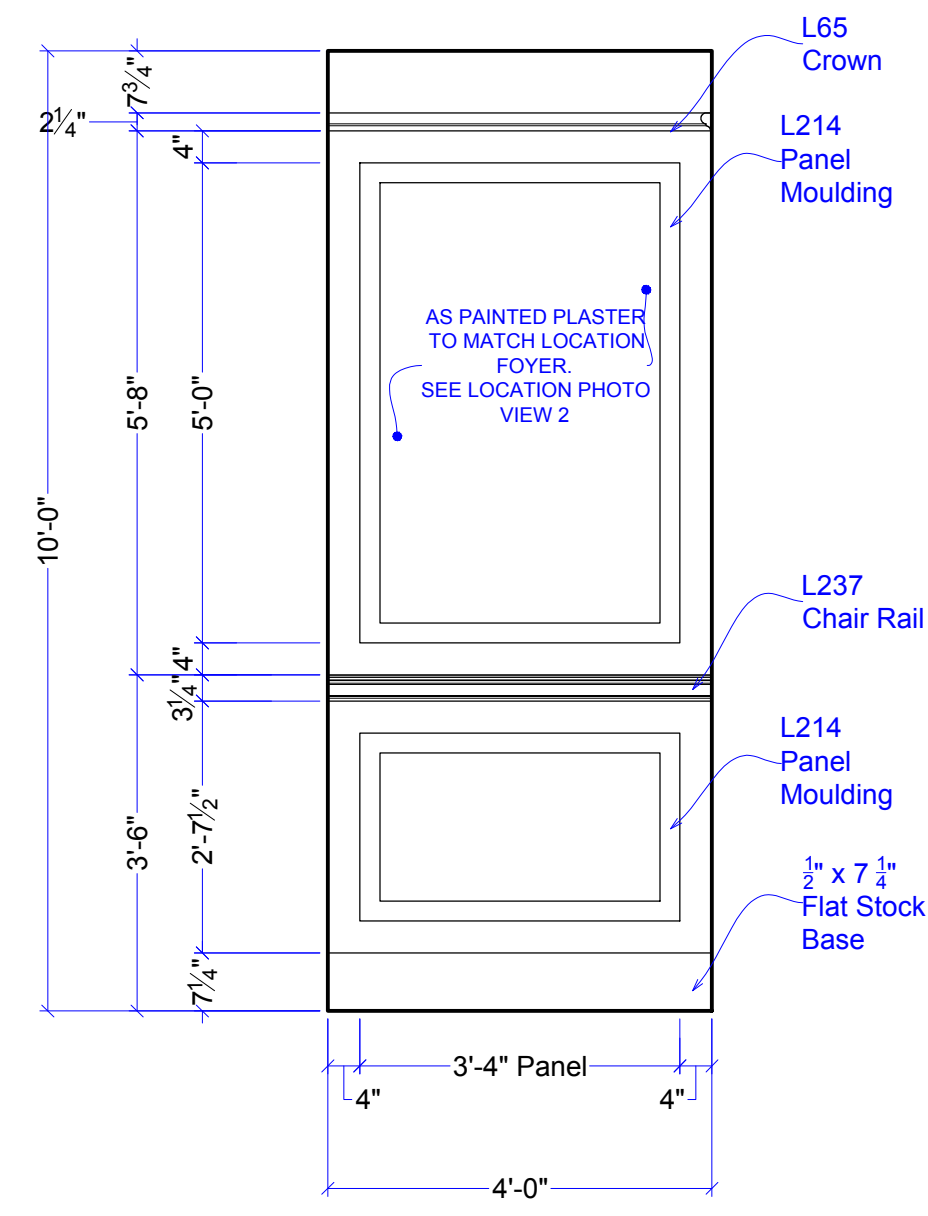
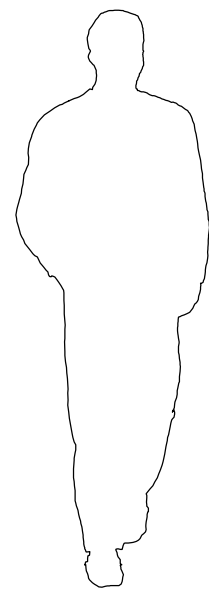

E ELEVATION-WALL E
SCALE: 1/2"=1'-0"

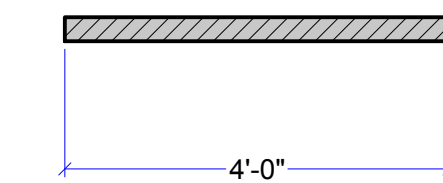

E2 PLAN - WALL E
SCALE: 1/2"=1'-0"

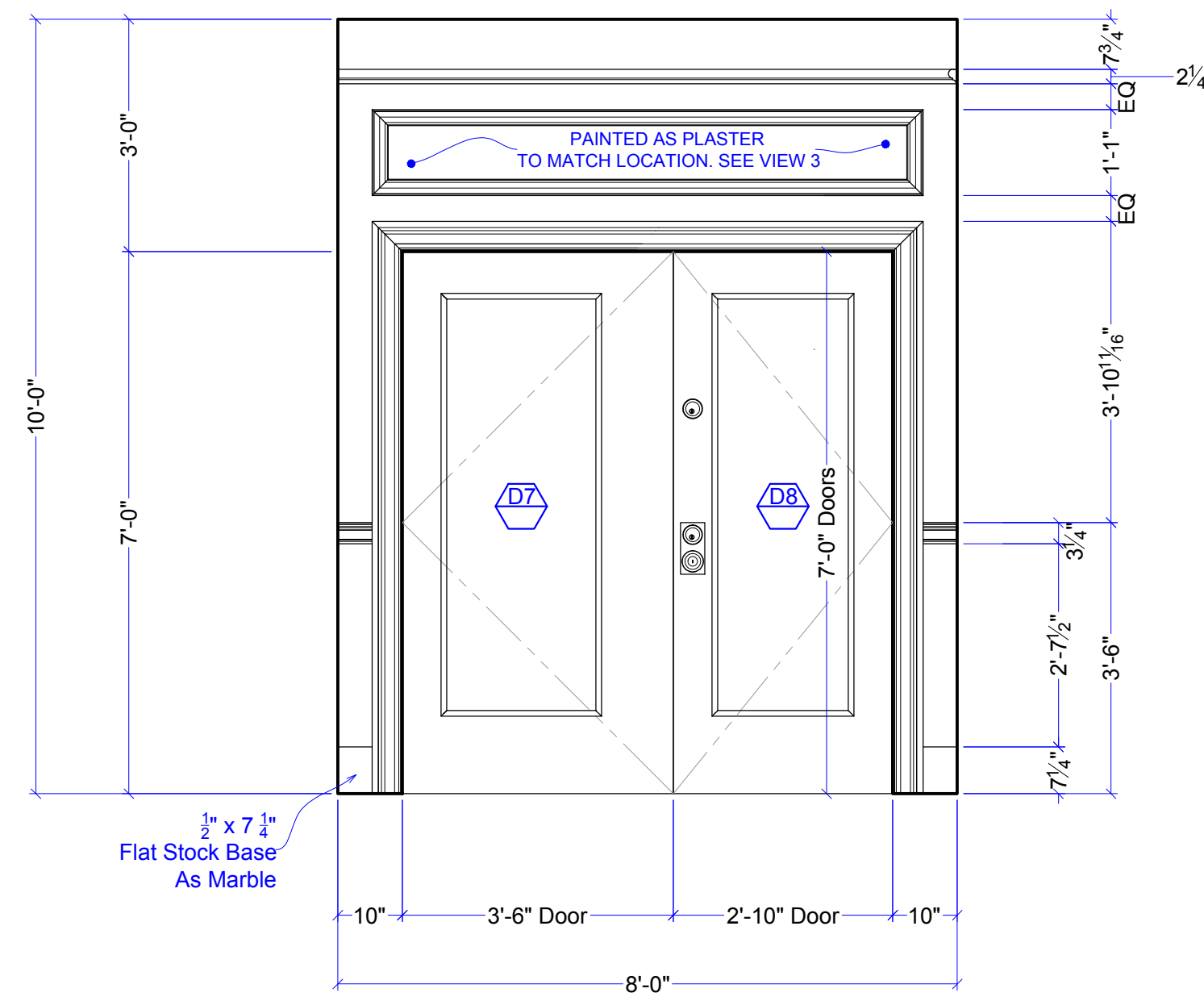

F ELEVATION-WALL F
SCALE: 1/2"=1'-0"

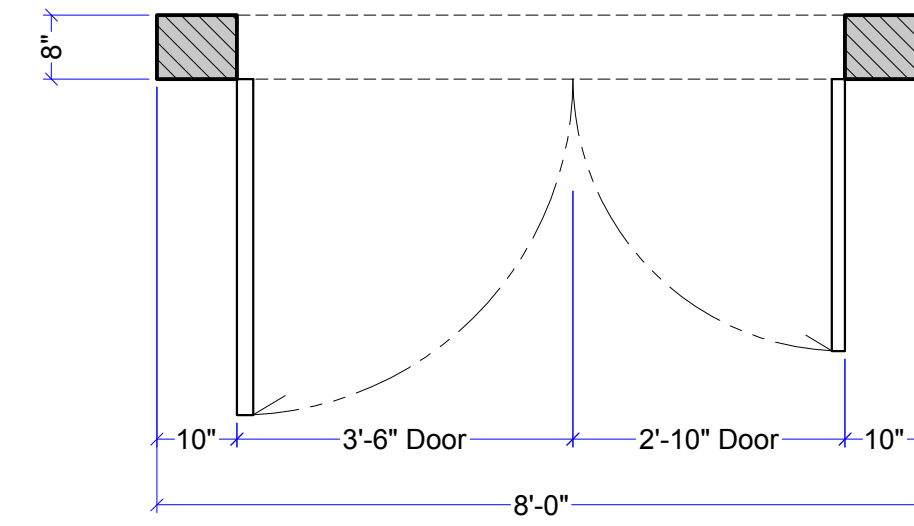

F2 PLAN - WALL F
SCALE: 1/2"=1'-0"

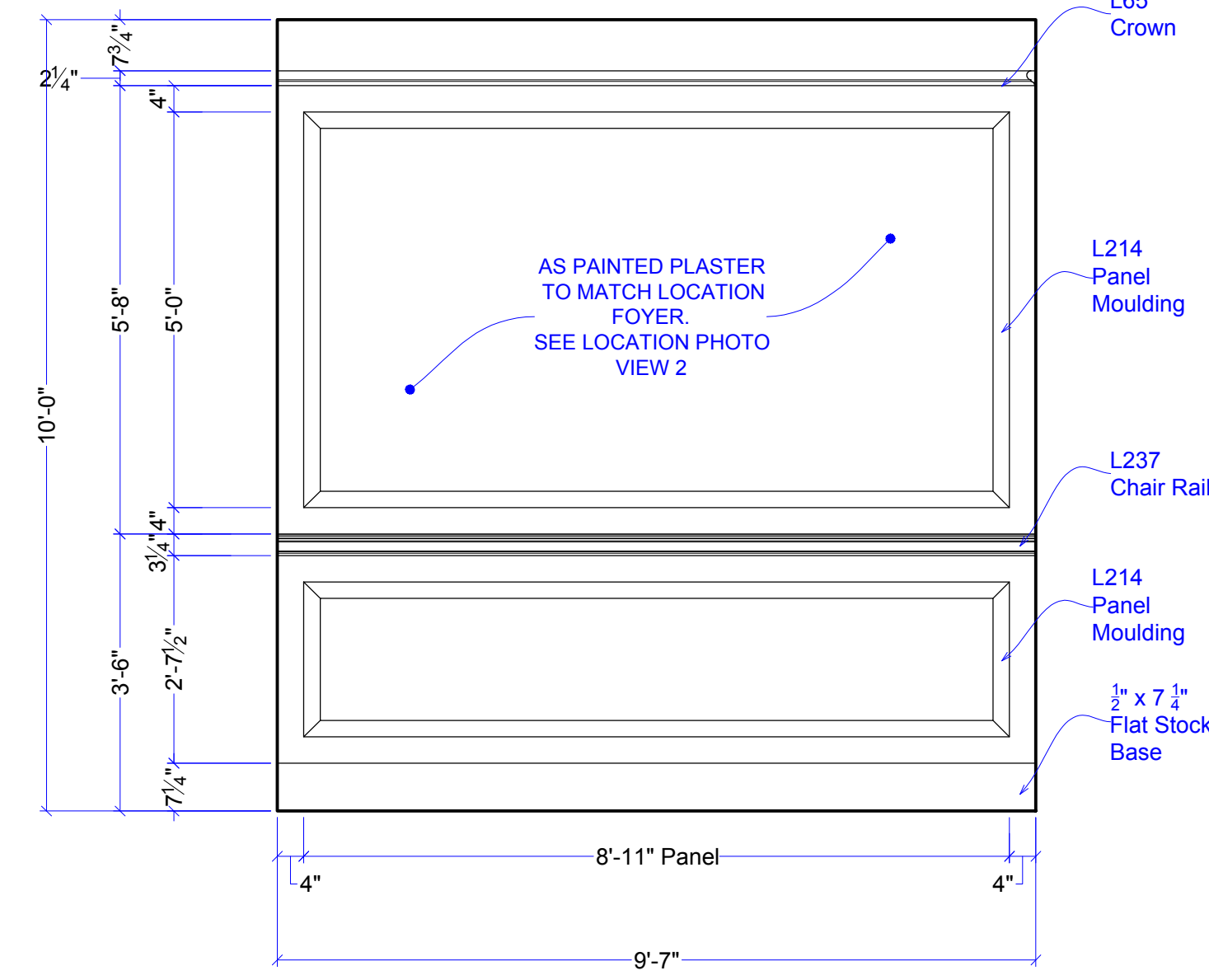

G ELEVATION-WALL G
SCALE: 1/2"=1'-0"

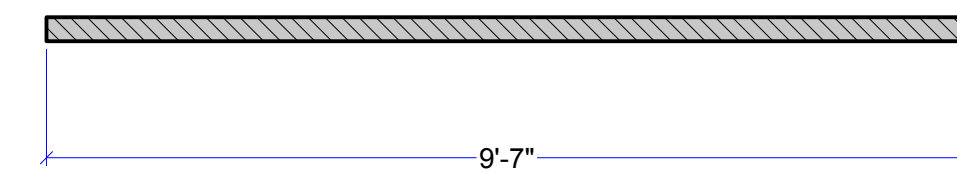

G2 PLAN - WALL G
SCALE: 1/2"=1'-0"

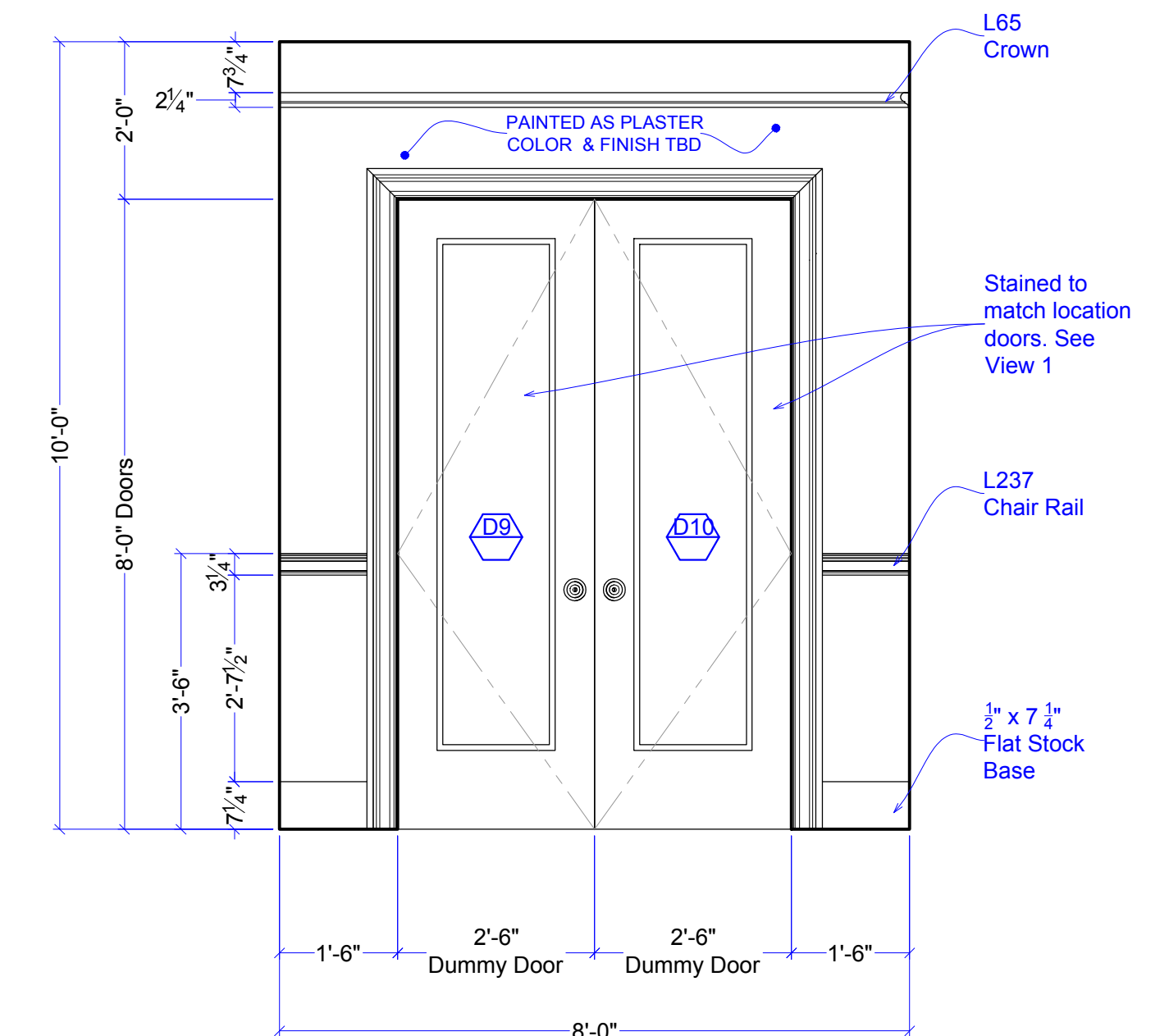

H ELEVATION-WALL H
SCALE: 1/2"=1'-0"

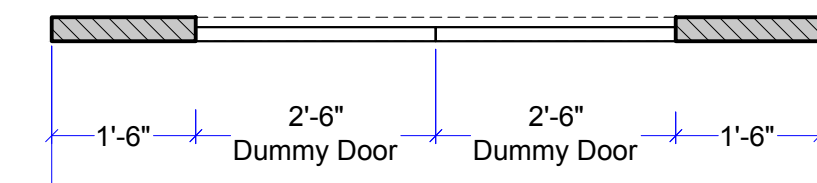

H2 PLAN - WALL H
SCALE: 1/2"=1'-0"

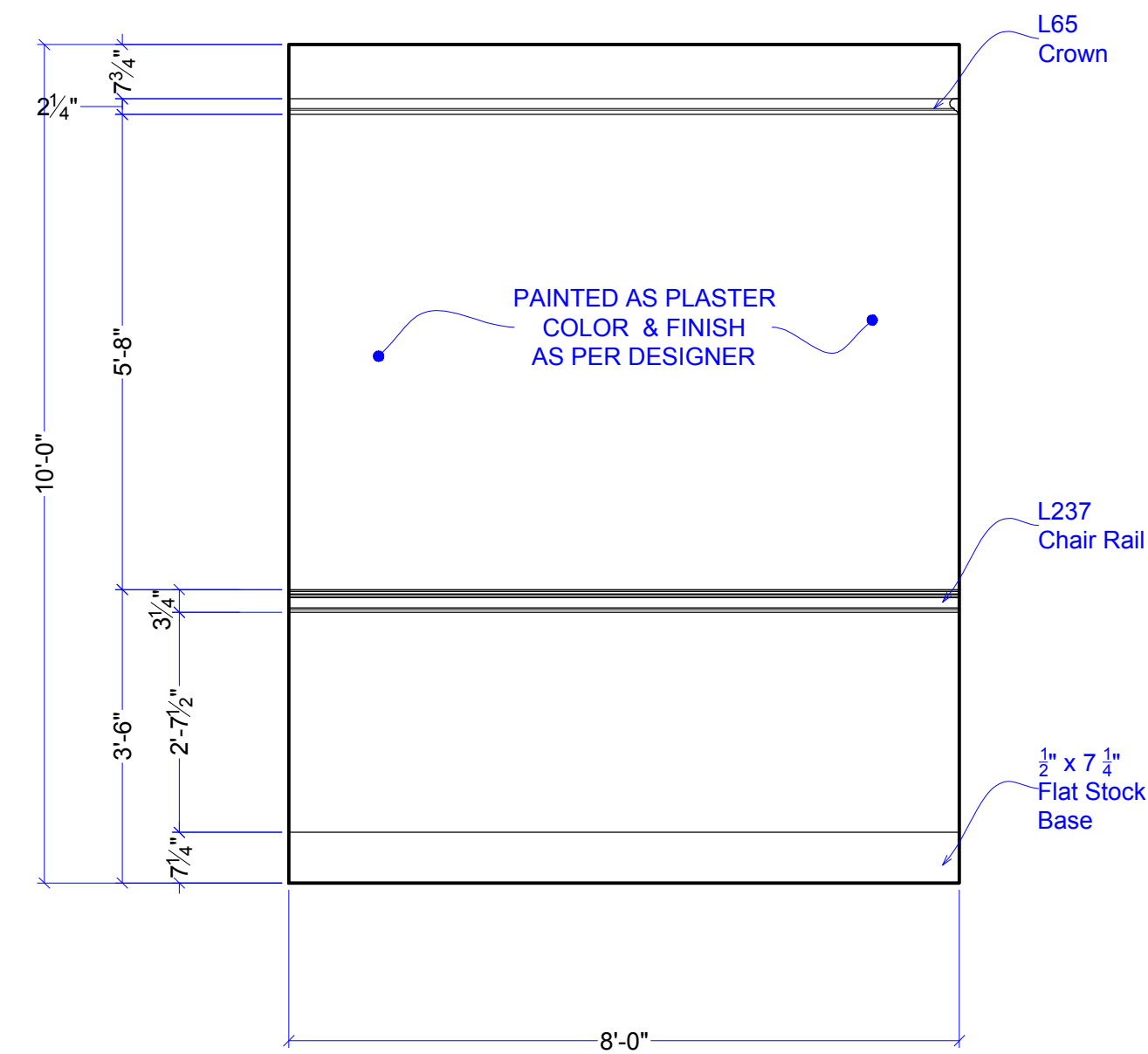

I ELEVATION-WALL I
SCALE: 1/2"=1'-0"

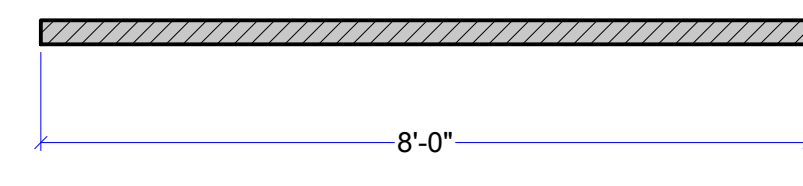

I2 PLAN - WALL I
SCALE: 1/2"=1'-0"

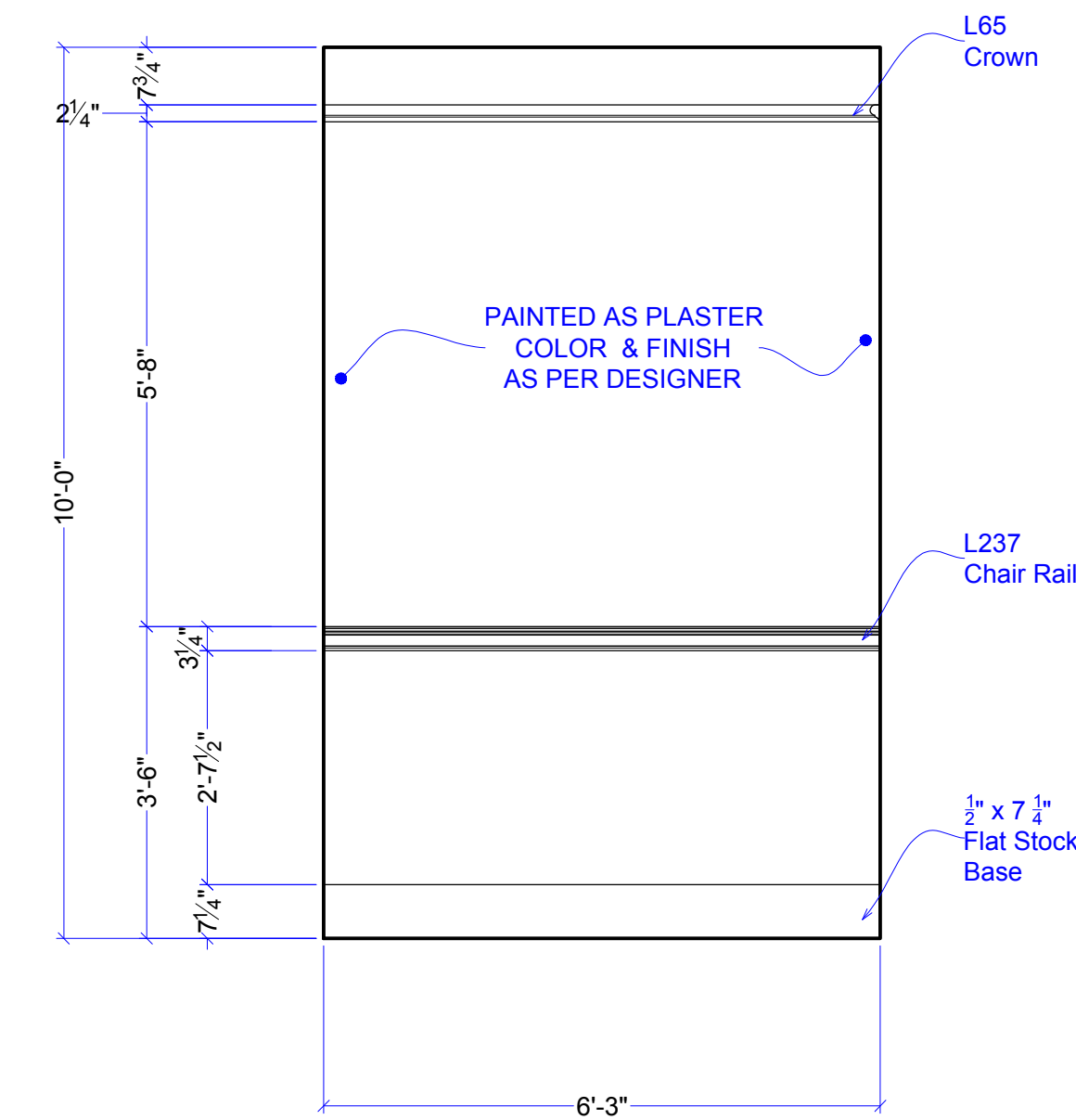

H ELEVATION-WALL H
SCALE: 1/2"=1'-0"

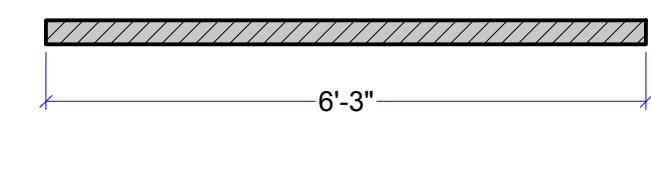

H2 PLAN - WALL H
SCALE: 1/2"=1'-0"

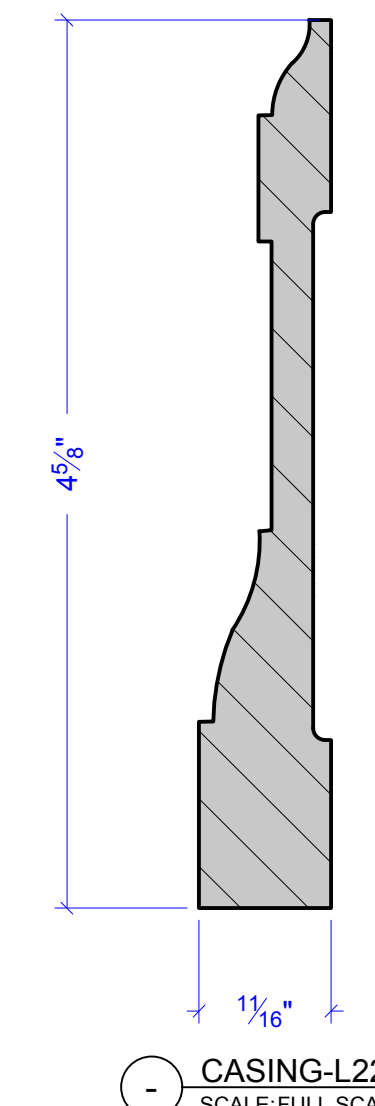

CASING-L222
SCALE: FULL SCALE

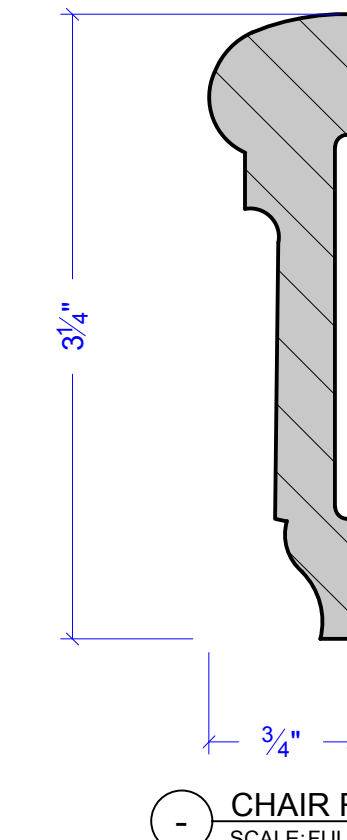

CHAIR RAIL-L237
SCALE: FULL SCALE

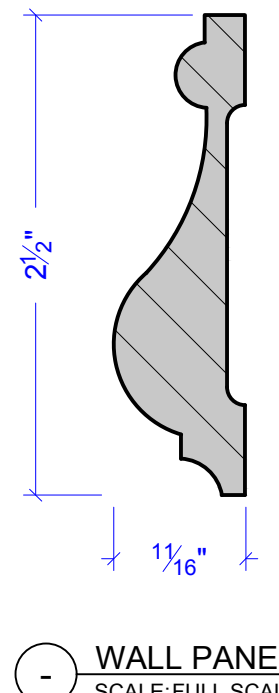

WALL PANELS-L214
SCALE: FULL SCALE

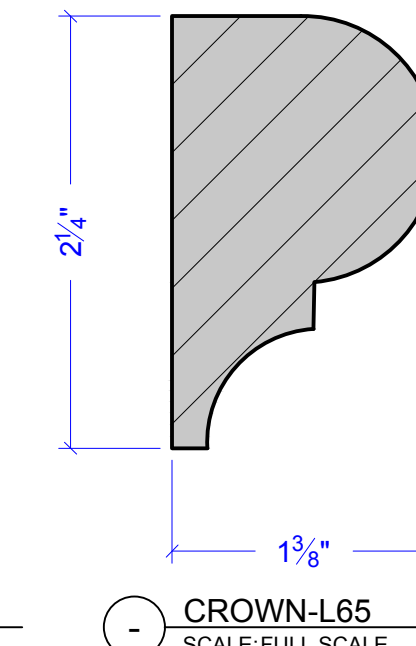

CROWN-L65
SCALE: FULL SCALE

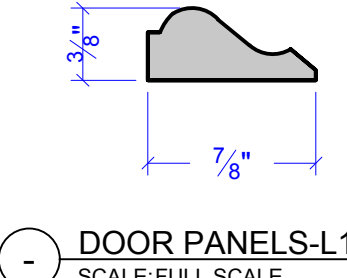

DOOR PANELS-L176
SCALE: FULL SCALE

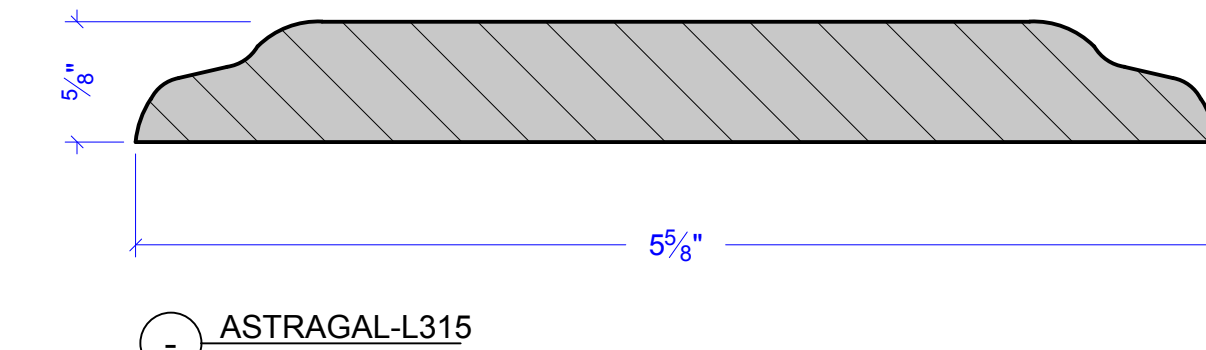

ASTRAGAL-L315
SCALE: FULL SCALE



1 LOCATION PHOTO
SCALE: NTS



2 LOCATION PHOTO
SCALE: NTS



3 LOCATION PHOTO
SCALE: NTS

RELEASED
05-07-2024

5/7/2024 5:48:48 PM

| | | |
|--------------------------------|---|-------|
| DRAWING # | 2.1 | |
| | EPISODE | 204 |
| SHOOT DATE: | 05-20-24 | |
| | SET # | 10076 |
| SCALE: | AS NOTED | |
| | AS NOTED | |
| SET NAME: | INT VILLAGE APARTMENT- BUILDING HALLWAY | |
| LOCATION ADDRESS: | BROADWAY STAGES - STAGE A 15-41 COVER ST., RIDGEWOOD, NY 11385 | |
| PRODUCTION DESIGNER: | BRET TANZER | |
| ART DIRECTOR: | MARISSA KOTSILIMBAS | |
| SET DECORATOR: | LAUREN CRAWFORD | |
| Goosebumps GRAVESEND | | |
| DRAWN BY: | C. FRANK | |
| REVISIONS BY: | | |

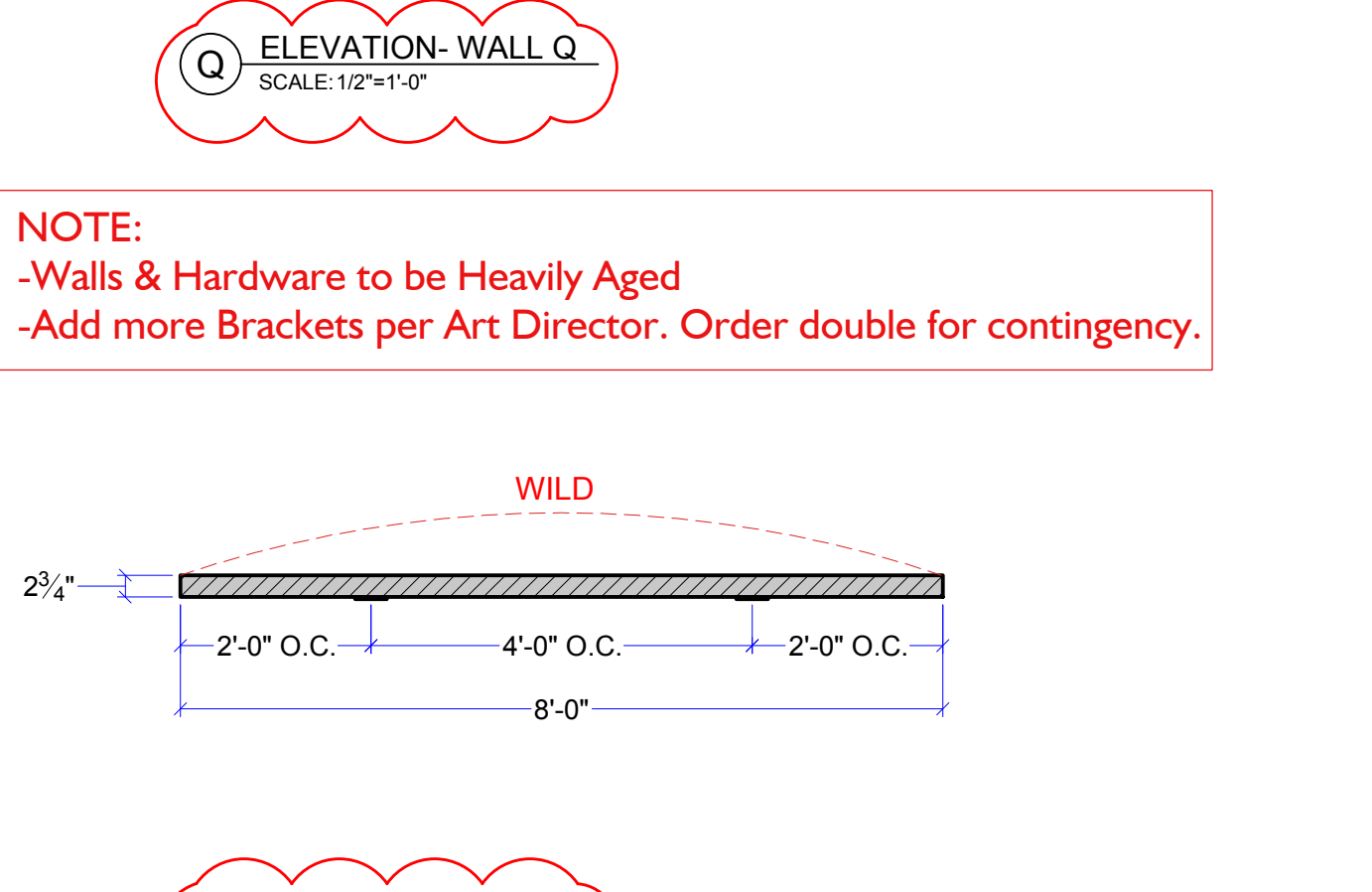
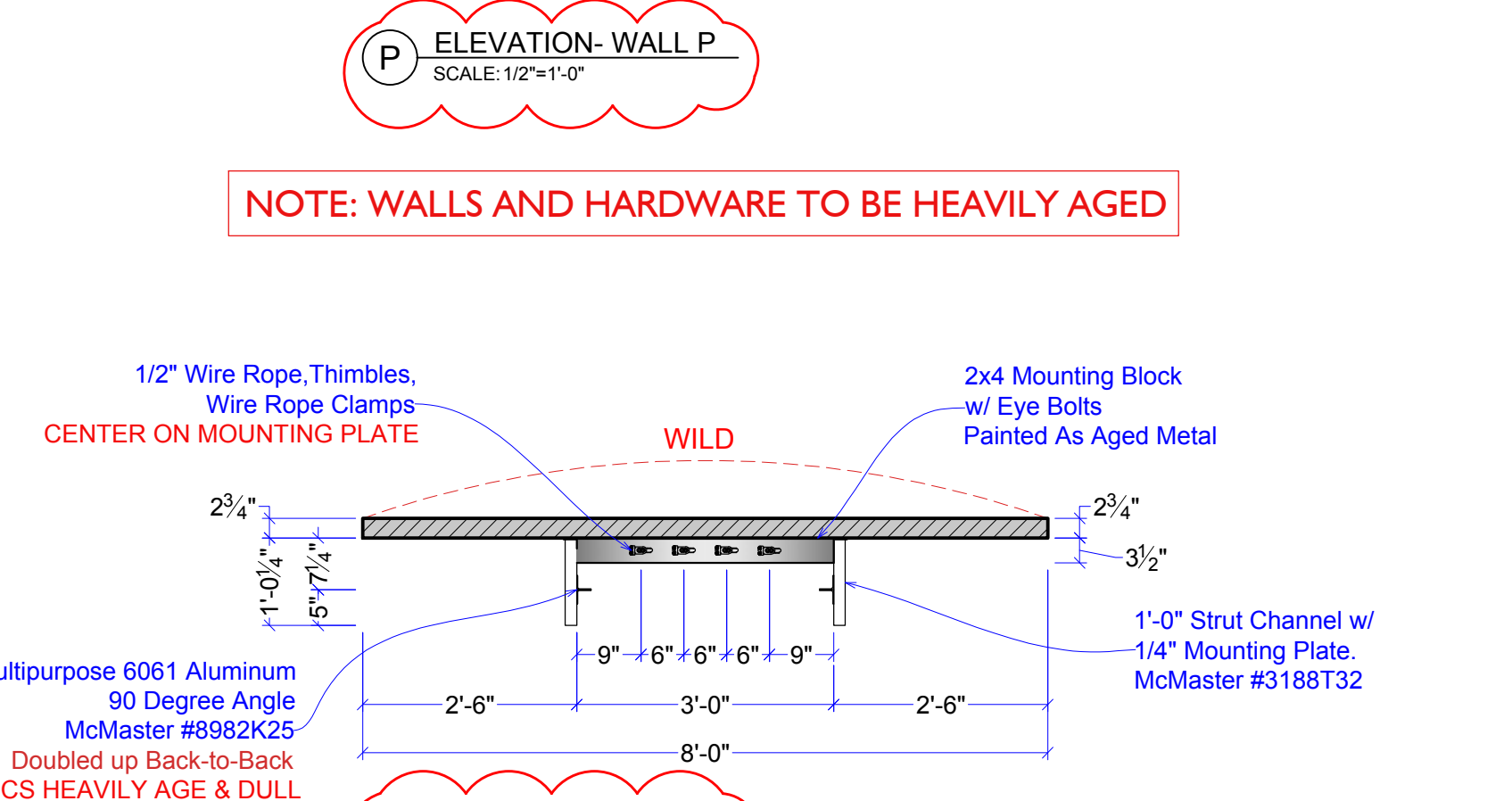
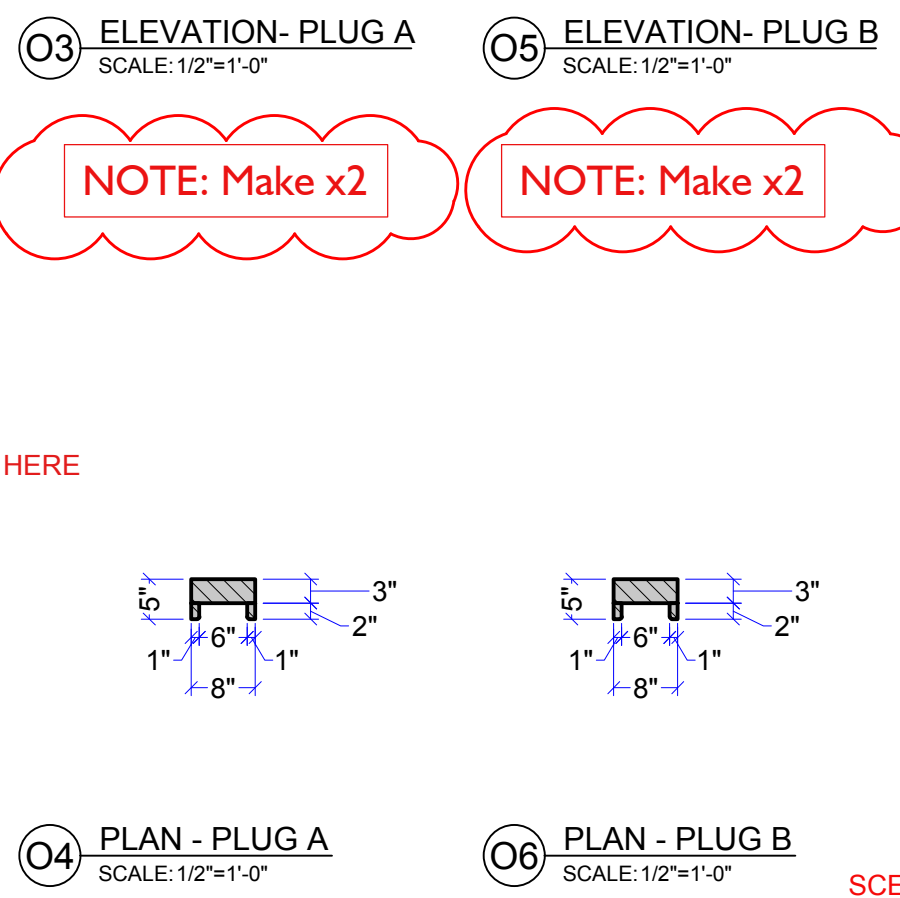
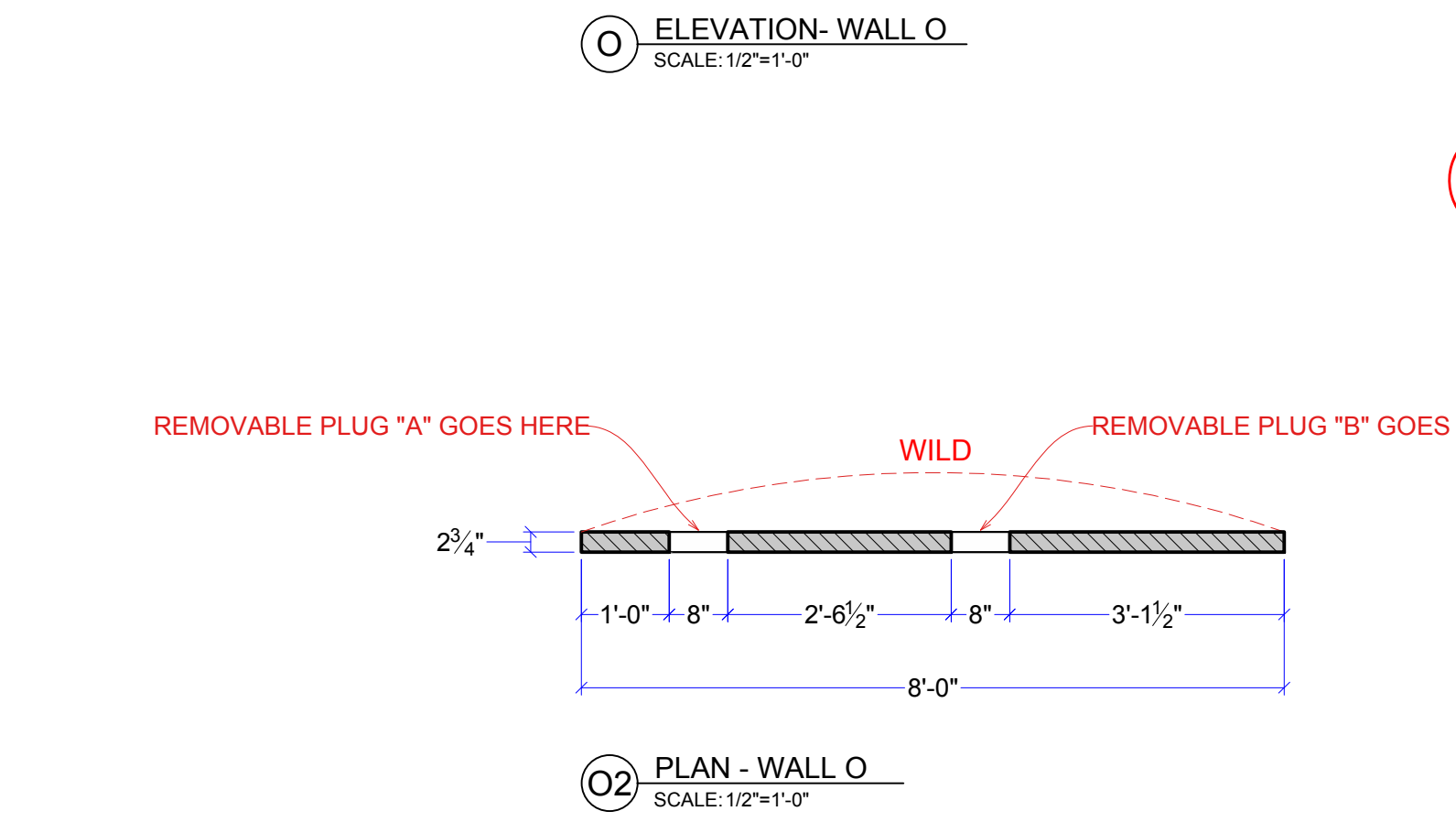
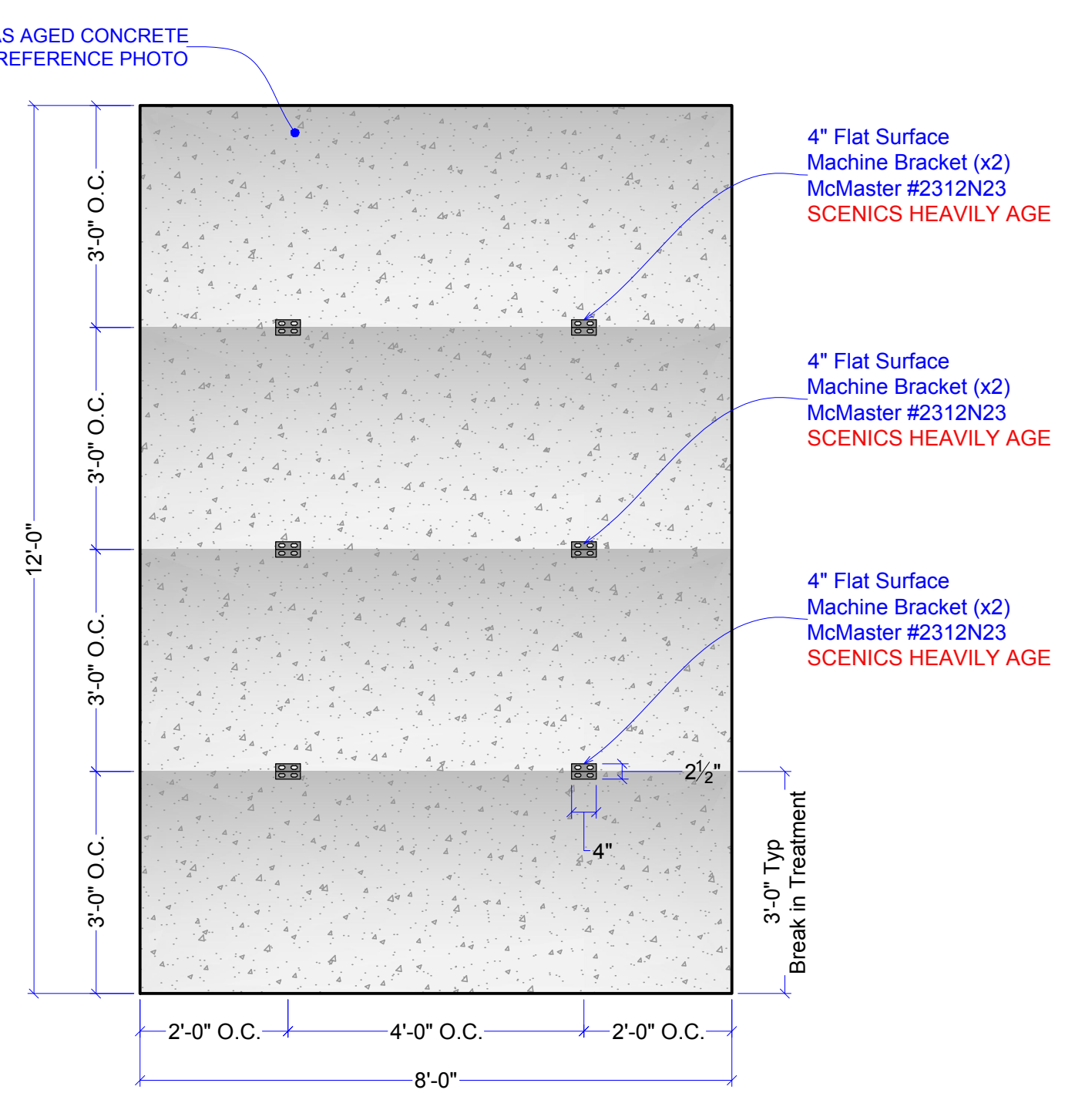
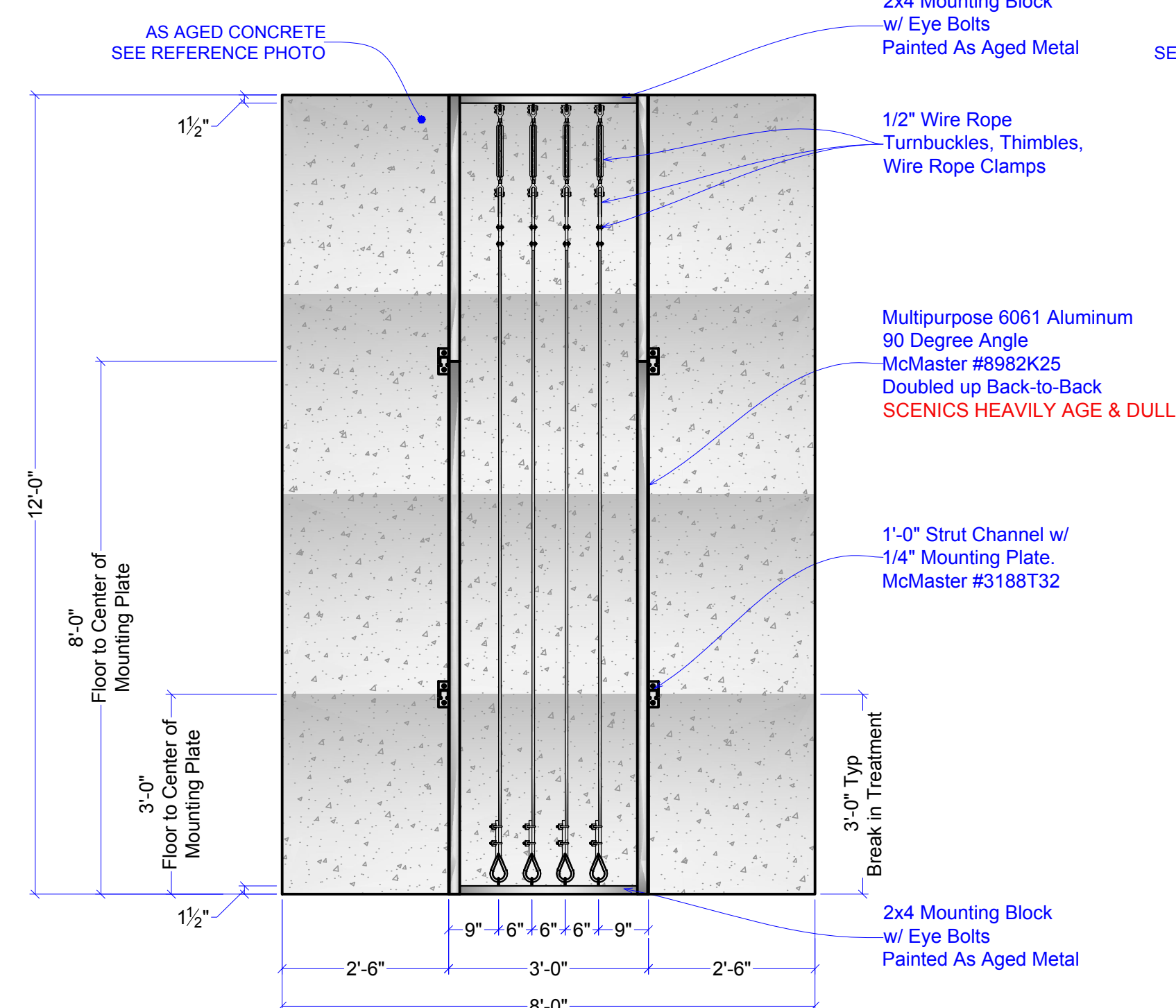
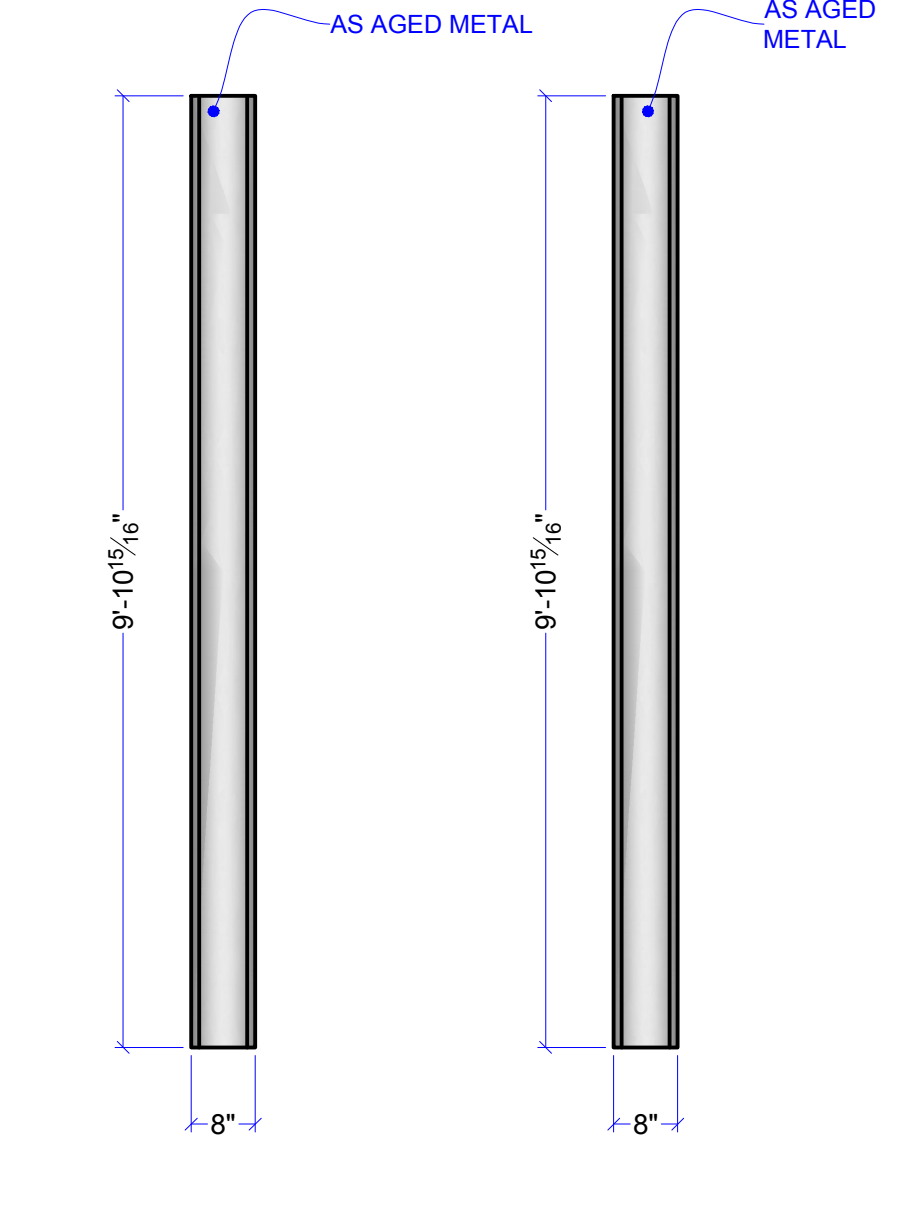
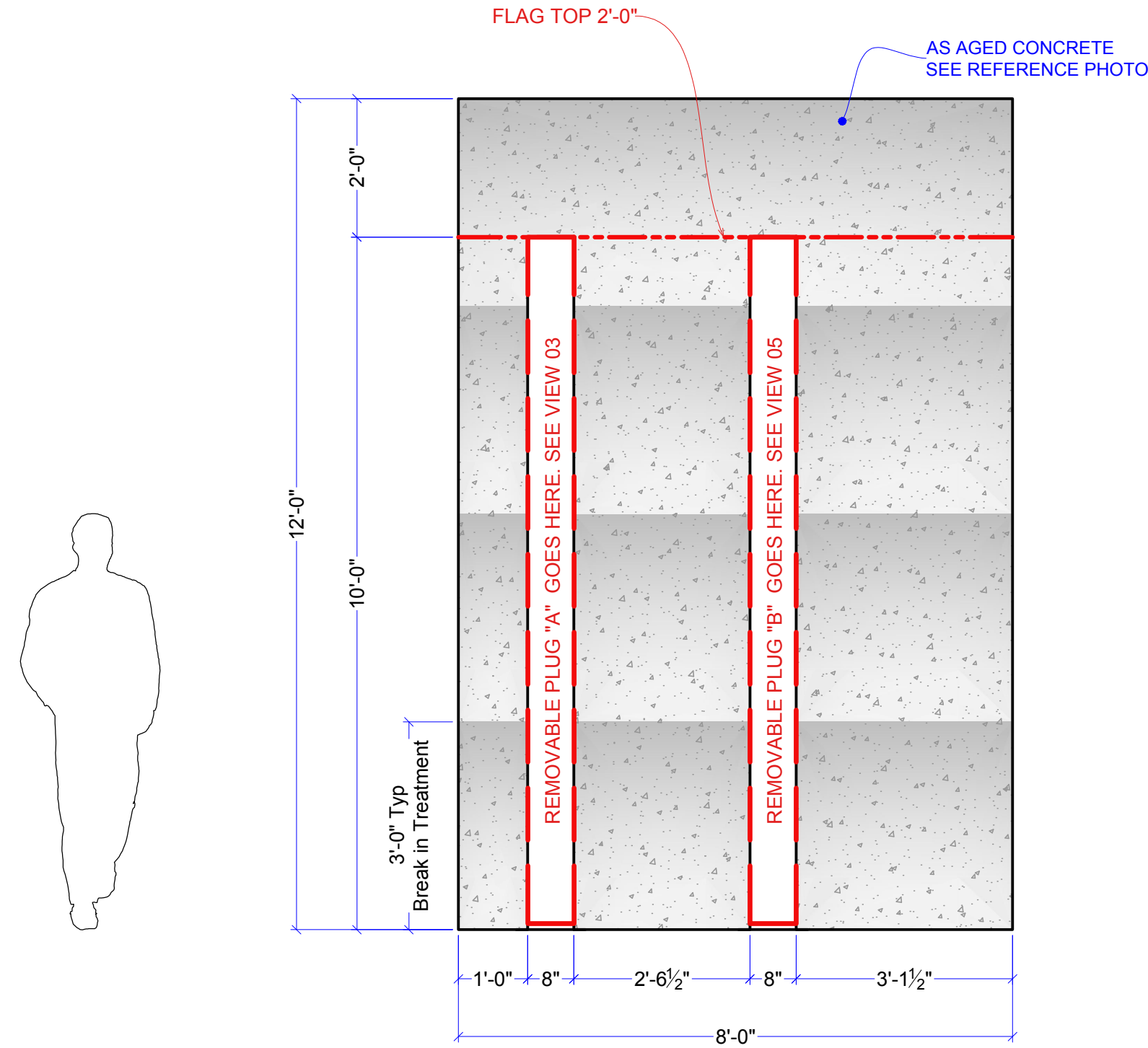
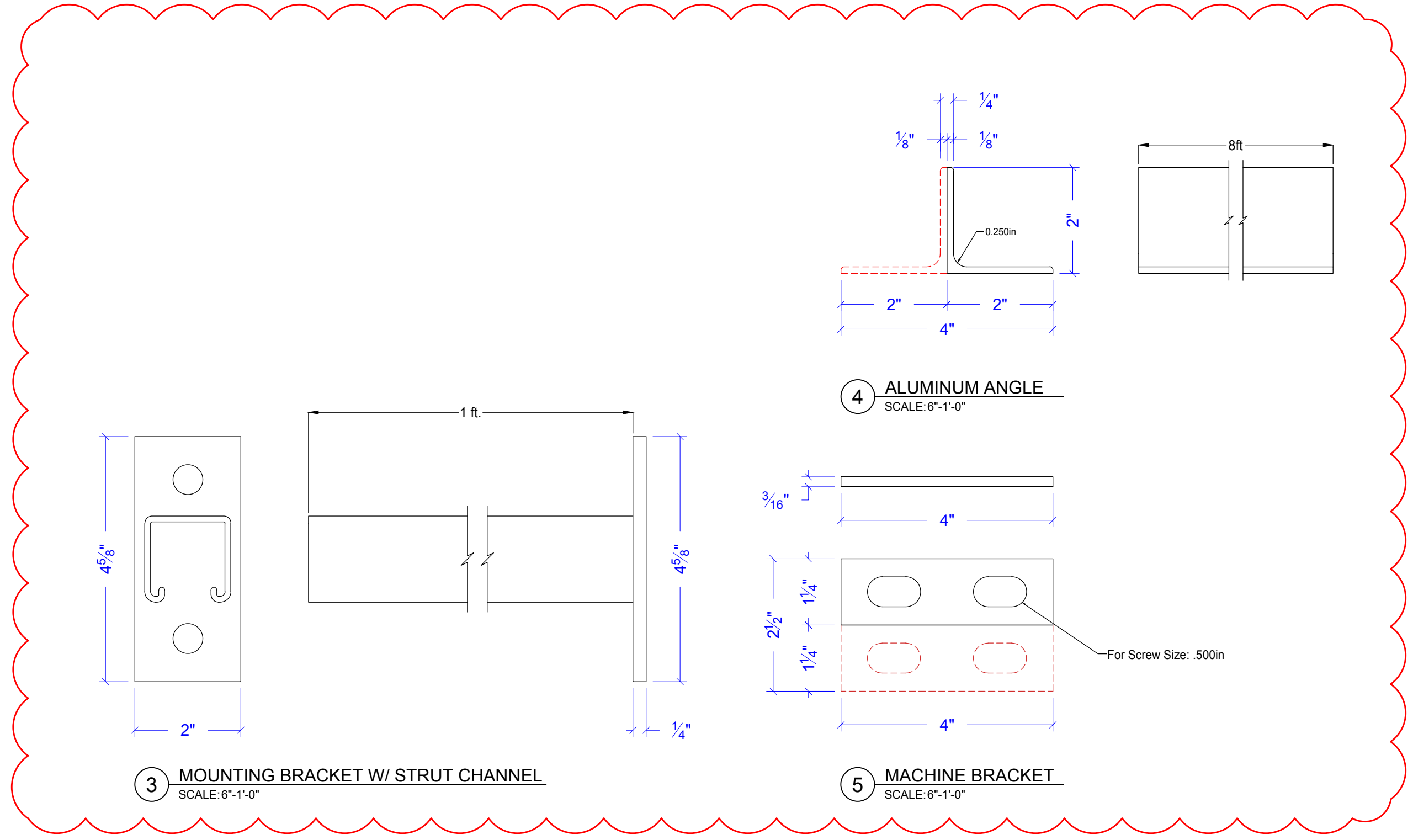
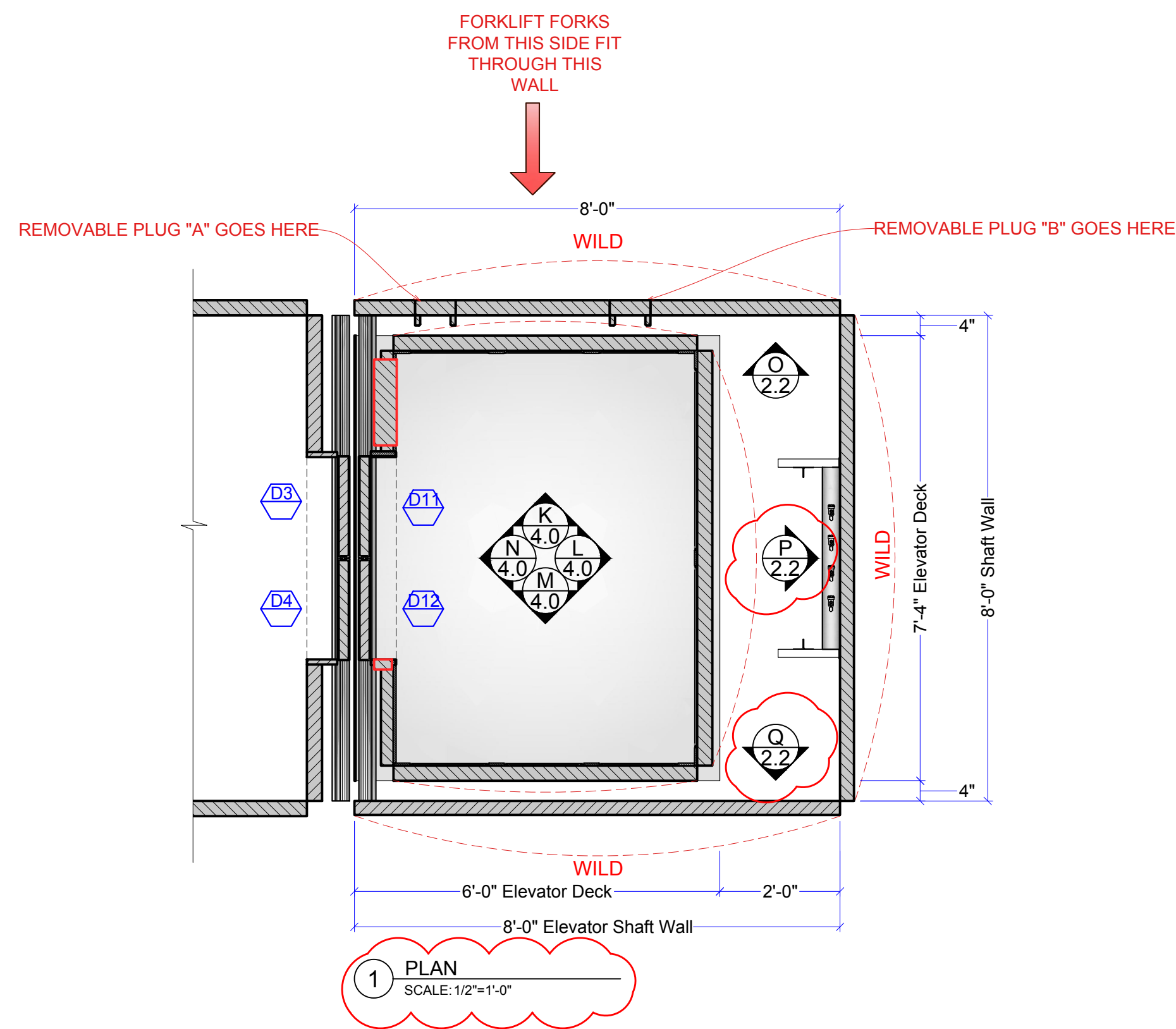

NOTE: Make x2

NOTE: Make x2

NOTE: WALLS AND HARDWARE TO BE HEAVILY AGED

NOTE:
-Walls & Hardware to be Heavily Aged
-Add more Brackets per Art Director. Order double for contingency.

REVISED
05-15-2024

5/15/2024 2:59:24 PM



REFERENCE PHOTO
SCALE: NOT TO SCALE

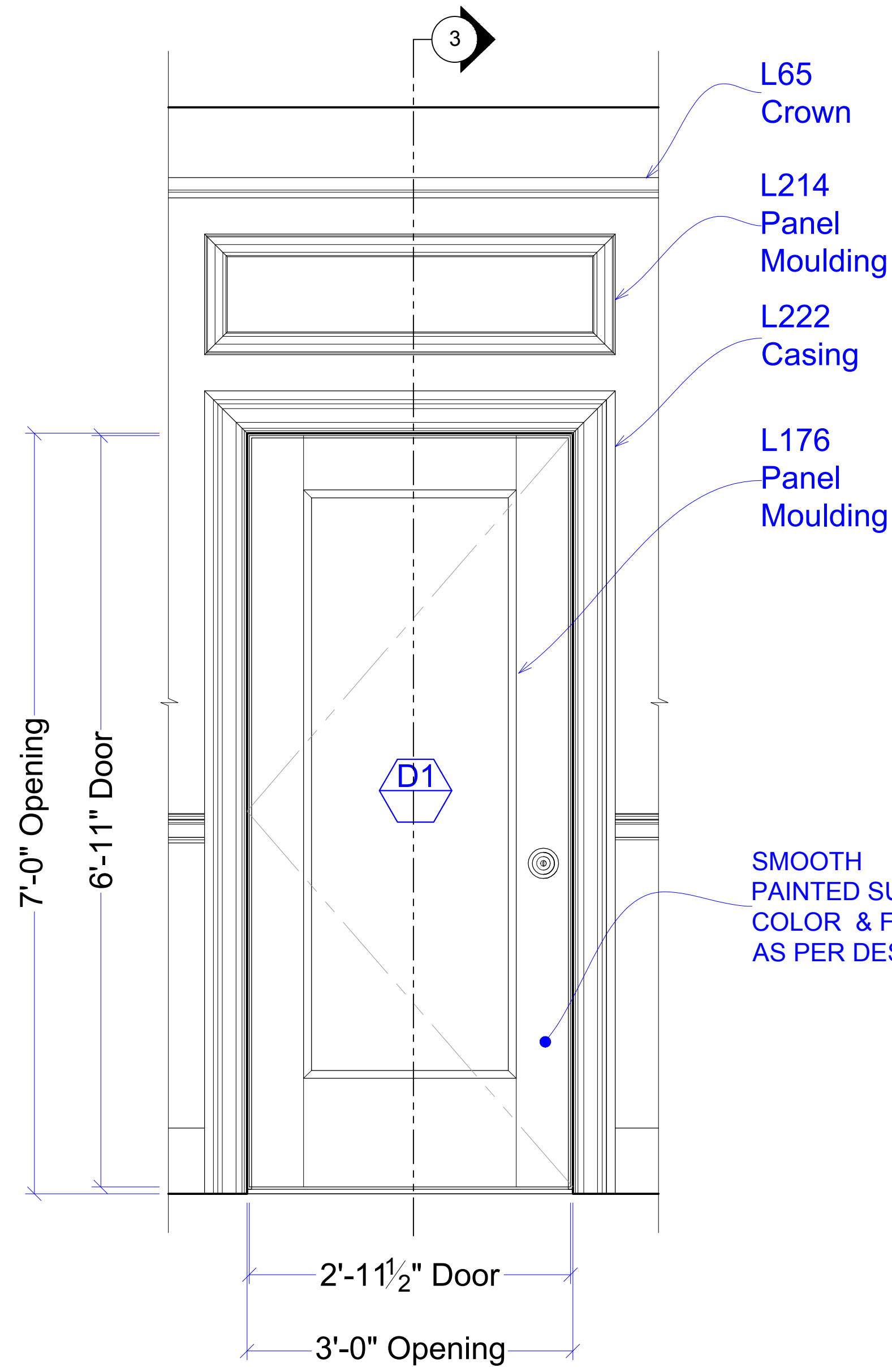
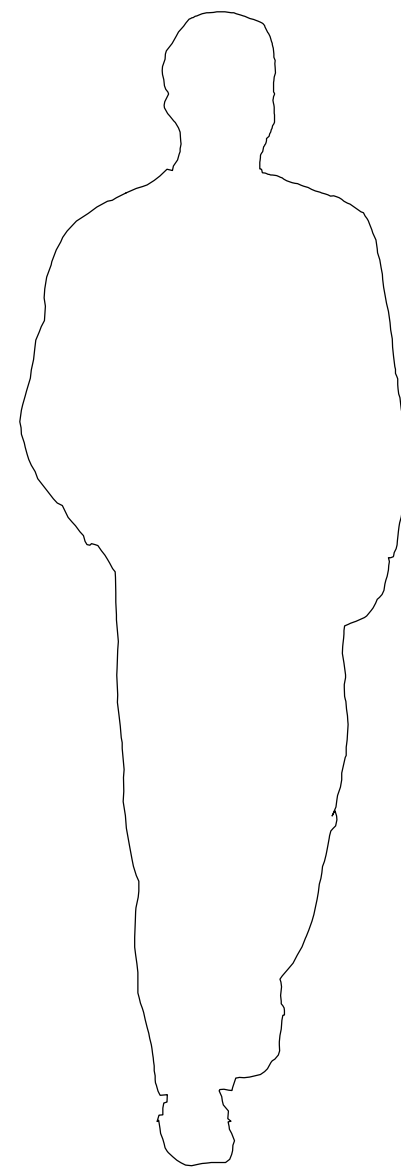

1 ELEVATION-DOORS D1, D2, D5, & D6
SCALE: 1"=1'-0"

NOTE: REFER TO PLAN & ELEVATIONS FOR KNOB PLACEMENT AND HINGE DIRECTION FOR DOORS D2, D5 & D6

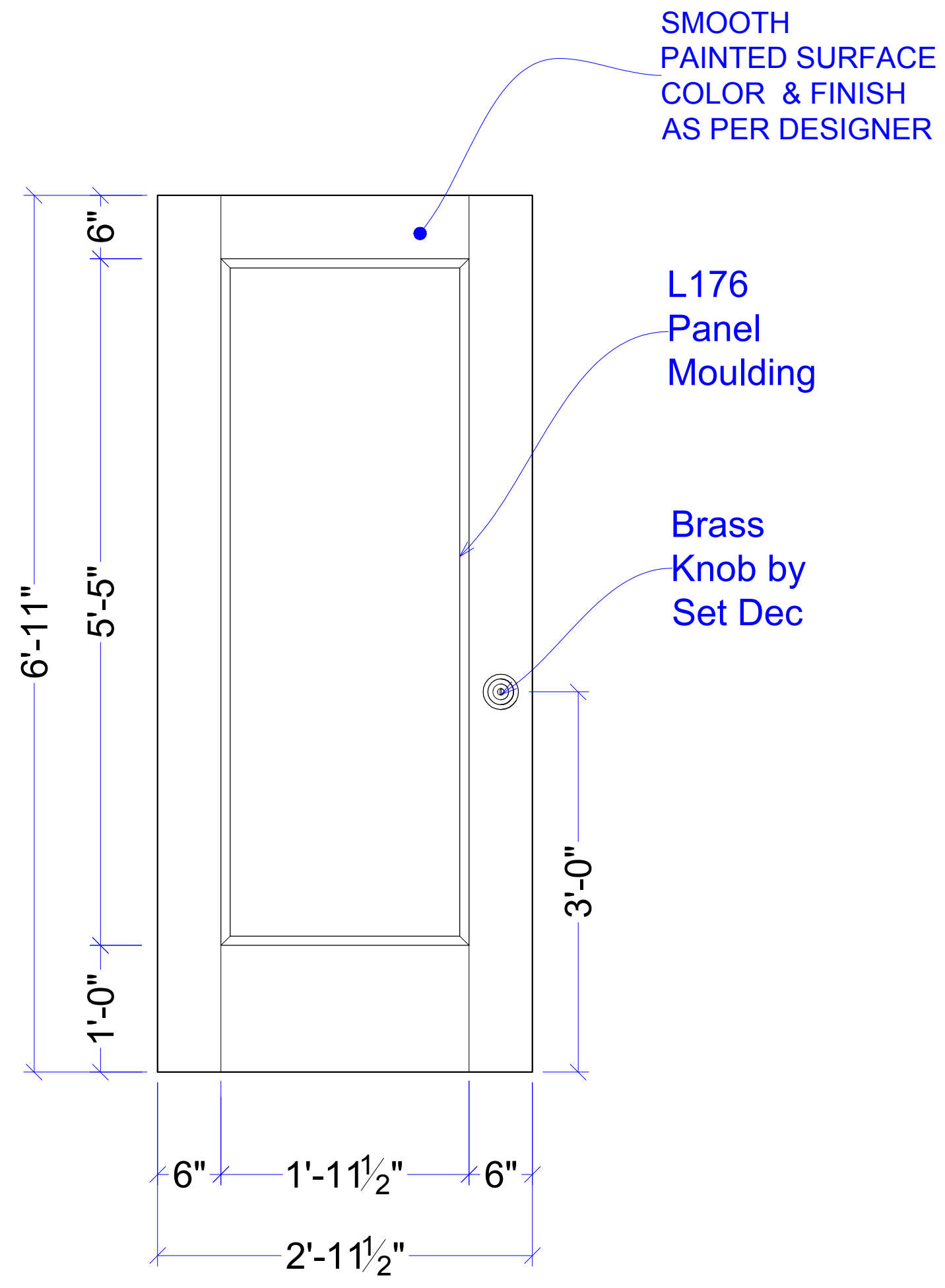

2 ELEVATION-DOORS D1, D2, D5, & D6
SCALE: 1"=1'-0"

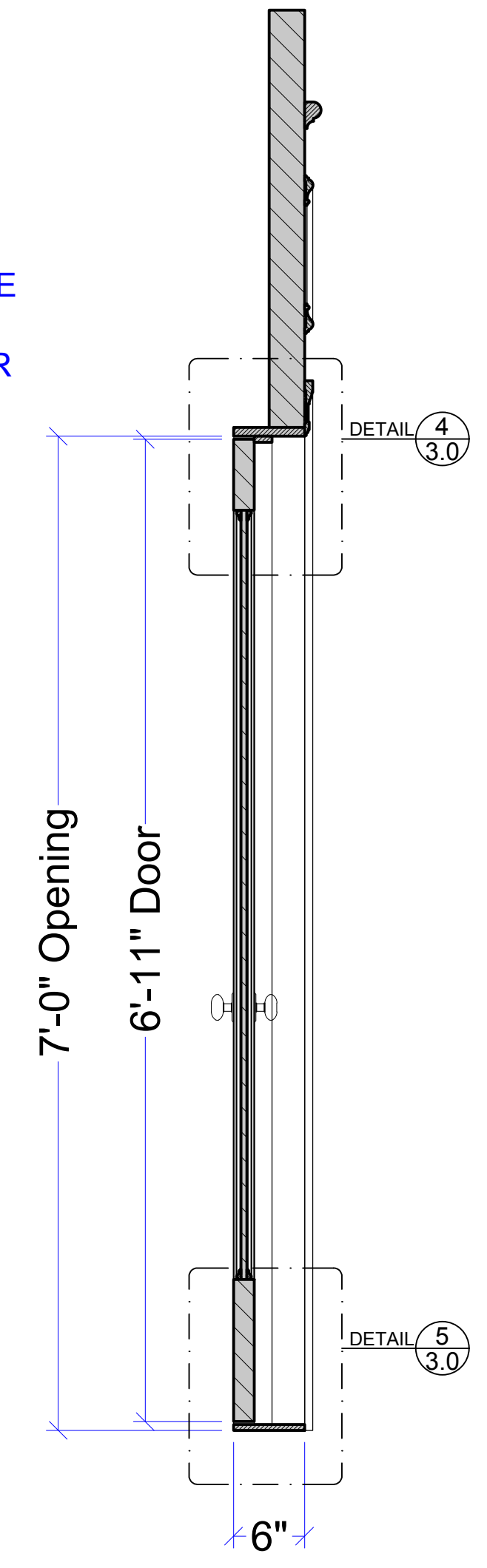

3 SECTION-DOORS D1, D2, D5, & D6
SCALE: 1"=1'-0"

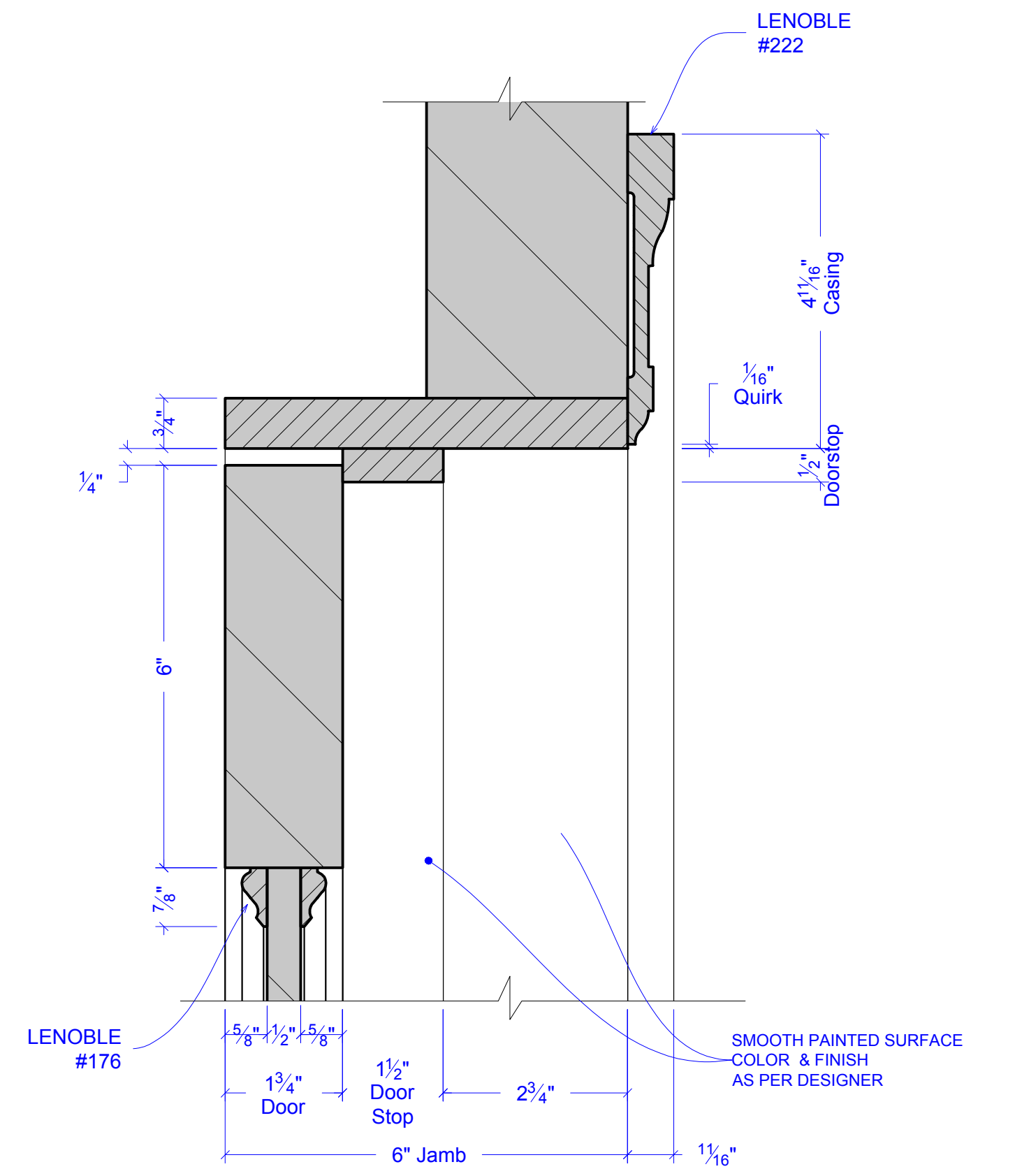

3 SECTION DETAIL -DOORS D1, D2, D5, & D6
SCALE: 6"=1'-0"

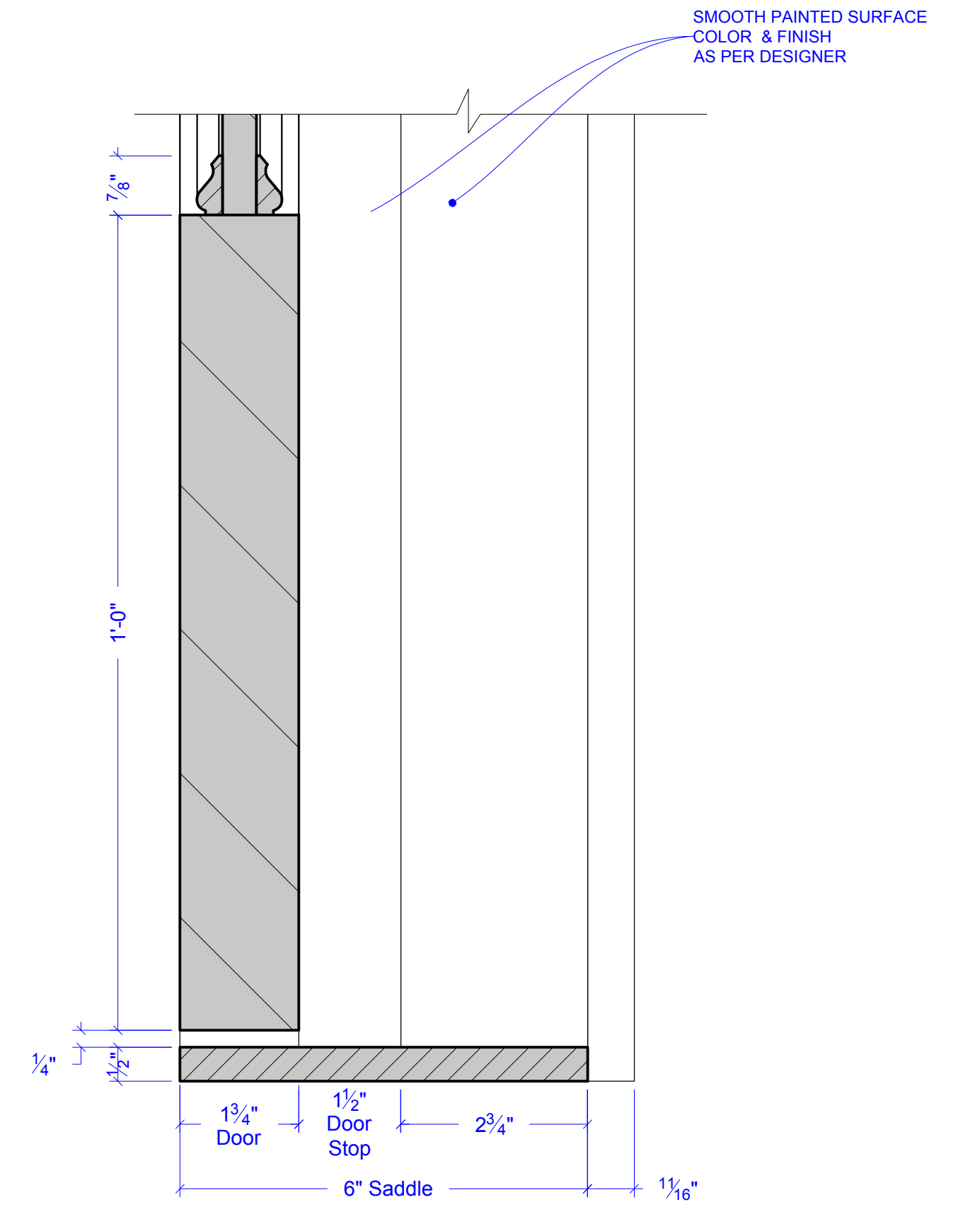

5 SECTION DETAIL -DOORS D1, D2, D5, & D6
SCALE: 6"=1'-0"

| | |
|----------------------|---|
| DRAWING # | 3.0 |
| EPISODE | 204 |
| SET # | 10076 |
| SHOOT DATE: | 05-20-24 |
| SCALE: | AS NOTED |
| SET NAME: | INT VILLAGE APARTMENT- BUILDING HALLWAY |
| LOCATION ADDRESS: | BROADWAY STAGES - STAGE A 15-41 COVER ST., RIDGEWOOD, NY 11385 |
| PRODUCTION DESIGNER: | BRET TANZER |
| ART DIRECTOR: | MARISSA KOTSILIMBAS |
| SET DECORATOR: | LAUREN CRAWFORD |
| | |
| DRAWN BY: | C. FRANK |
| REVISIONS BY: | |

RELEASED
05-08-2024

5/8/2024 5:20:24 PM

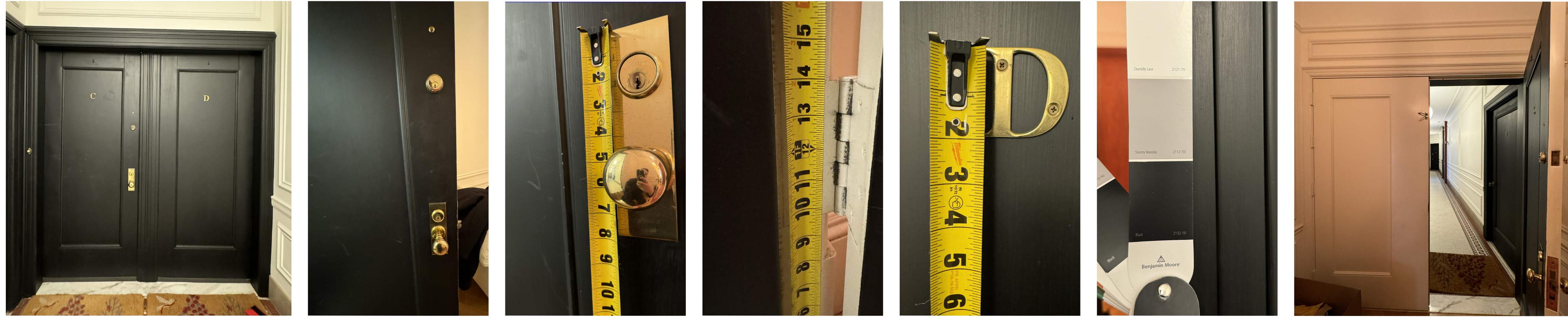

HALLWAY SIDE

ENTRY WAY/FOYER SIDE

REFERENCE PHOTOS
SCALE: NOT TO SCALE

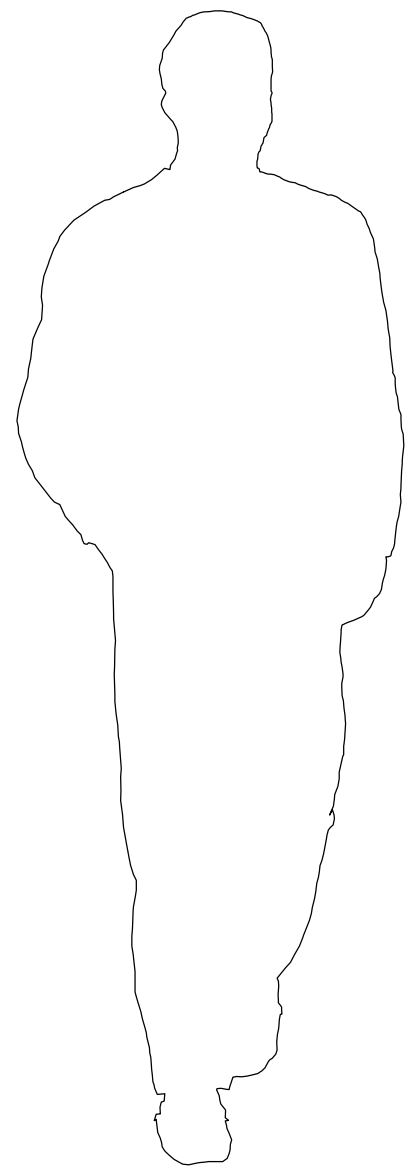

1 ELEVATION-DOOR D7
SCALE: 1"=1'-0"

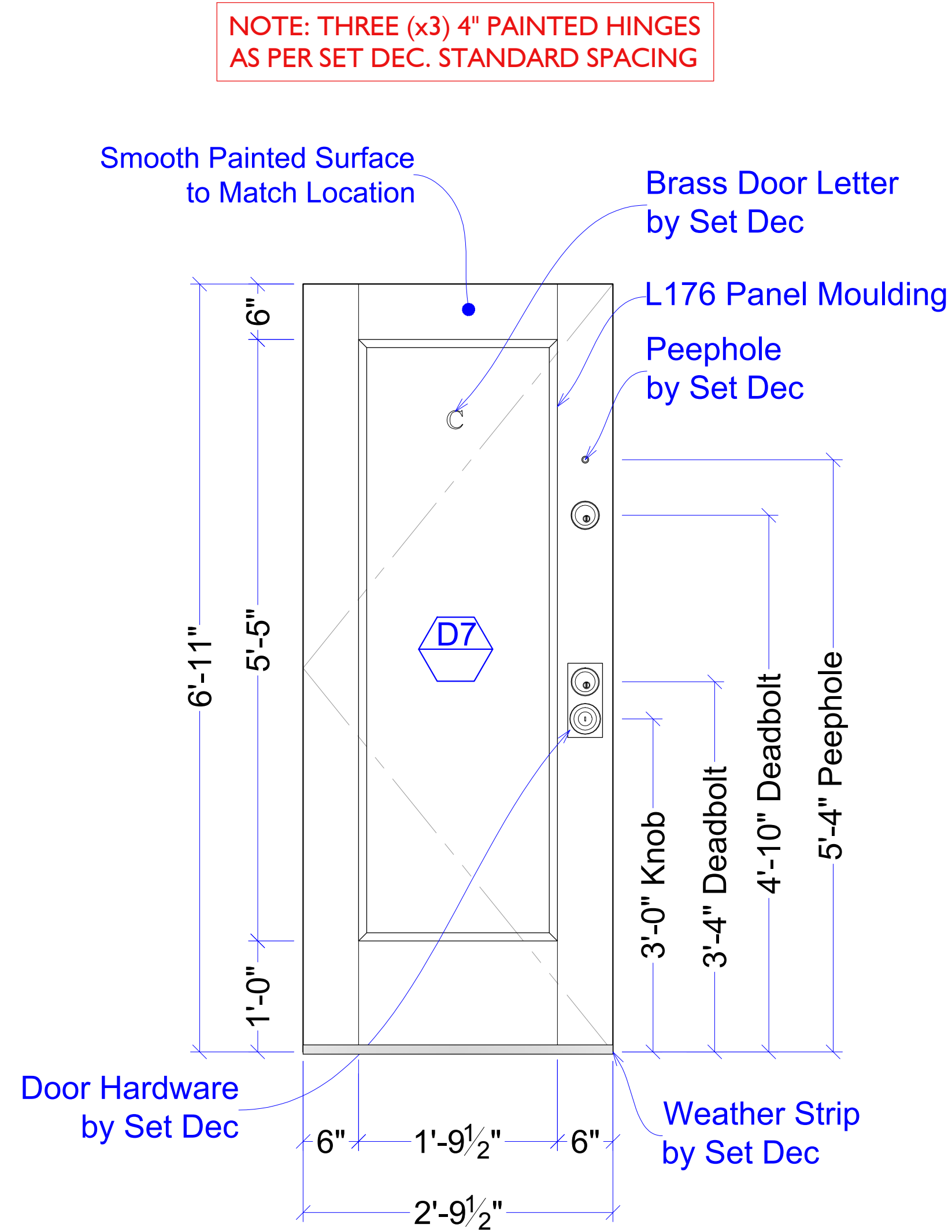

NOTE: THREE (x3) 4" PAINTED HINGES AS PER SET DEC. STANDARD SPACING

2 ELEVATION-DOOR D7
SCALE: 1"=1'-0"

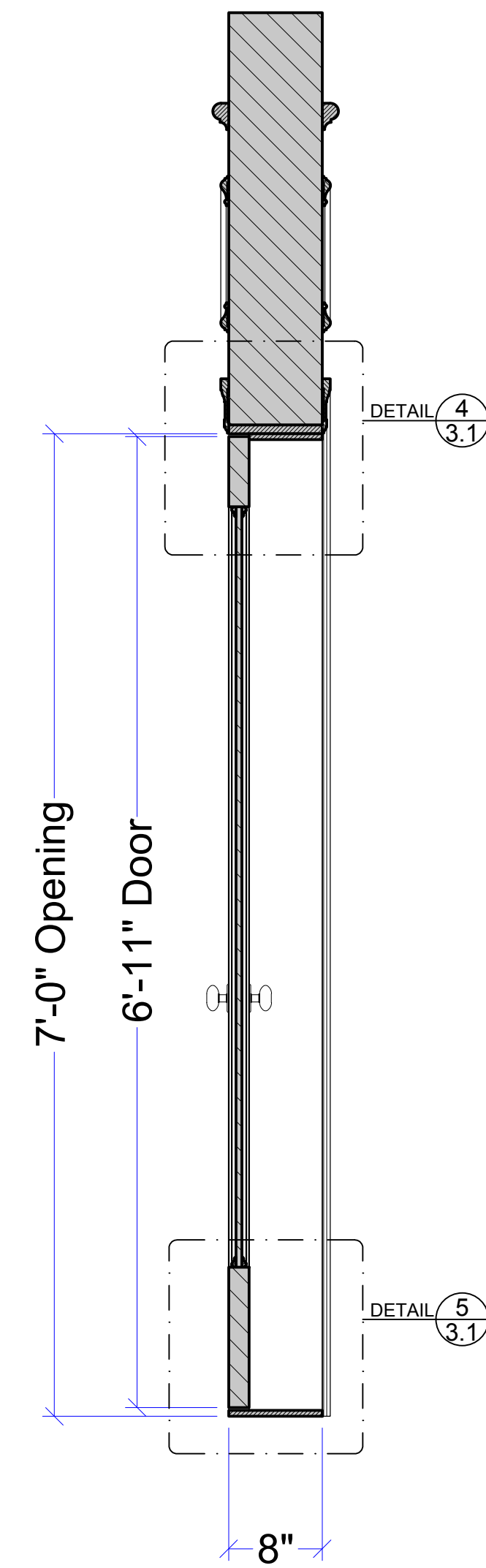

3 SECTION-DOOR D7
SCALE: 1"=1'-0"

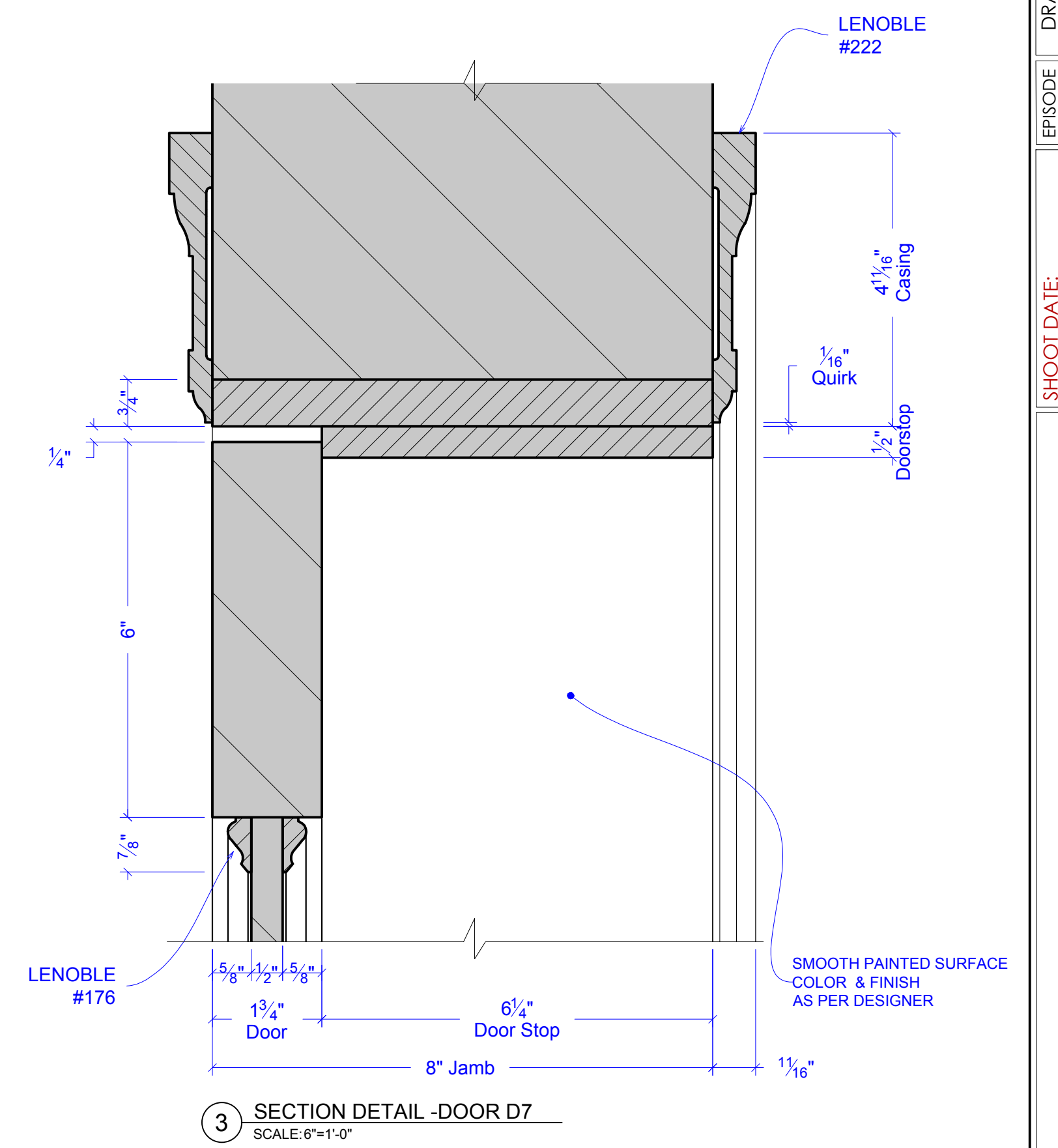

3 SECTION DETAIL -DOOR D7
SCALE: 6"=1'-0"

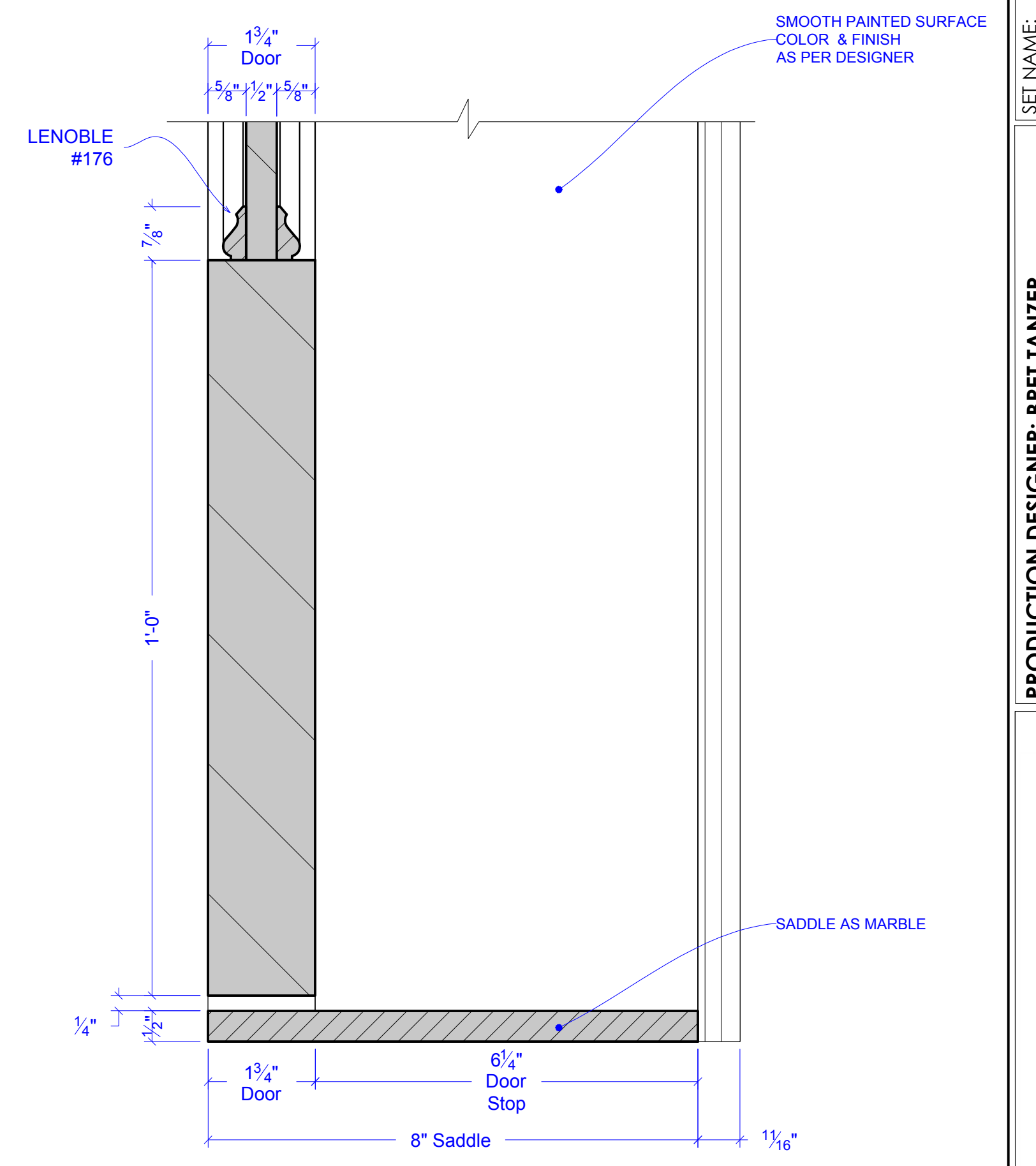

5 SECTION DETAIL -DOOR D7
SCALE: 6"=1'-0"

| | |
|----------------------|---|
| DRAWING # | 3.1 |
| EPISODE | 204 |
| SET # | 10076 |
| SHOOT DATE: | 05-20-24 |
| SCALE: | AS NOTED |
| SET NAME: | INT VILLAGE APARTMENT- BUILDING HALLWAY |
| LOCATION ADDRESS: | BROADWAY STAGES - STAGE A 15-41 COVER ST., RIDGEWOOD, NY 11385 |
| PRODUCTION DESIGNER: | BRET TANZER |
| ART DIRECTOR: | MARISSA KOTSILUMBAS |
| SET DECORATOR: | LAUREN CRAWFORD |
| | |
| DRAWN BY: | C. FRANK |
| REVISIONS BY: | |

RELEASED
05-08-2024

5/8/2024 5:24:57 PM



HALLWAY SIDE

ENTRY WAY/FOYER SIDE

REFERENCE PHOTOS
SCALE: NOT TO SCALE

NOTE: HALLWAY SIDE OF DOORS TO BE PAINTED "BLACK" TO MATCH LOCATION, ENTRYWAY/ FOYER SIDE IS "WHITE" TO MATCH LOCATION



1 ELEVATION-DOOR D8
SCALE: 1"=1'-0"

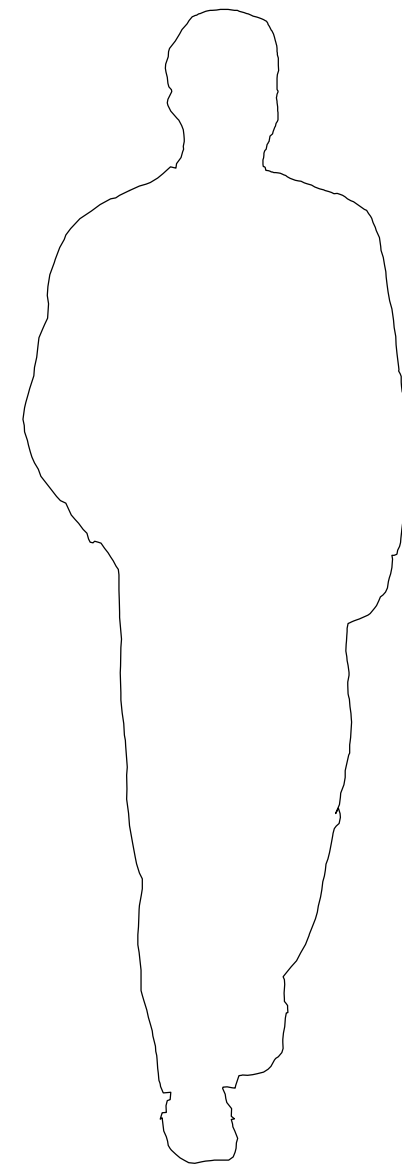

NOTE: THREE (x3) 4" PAINTED HINGES AS PER SET DEC. STANDARD SPACING

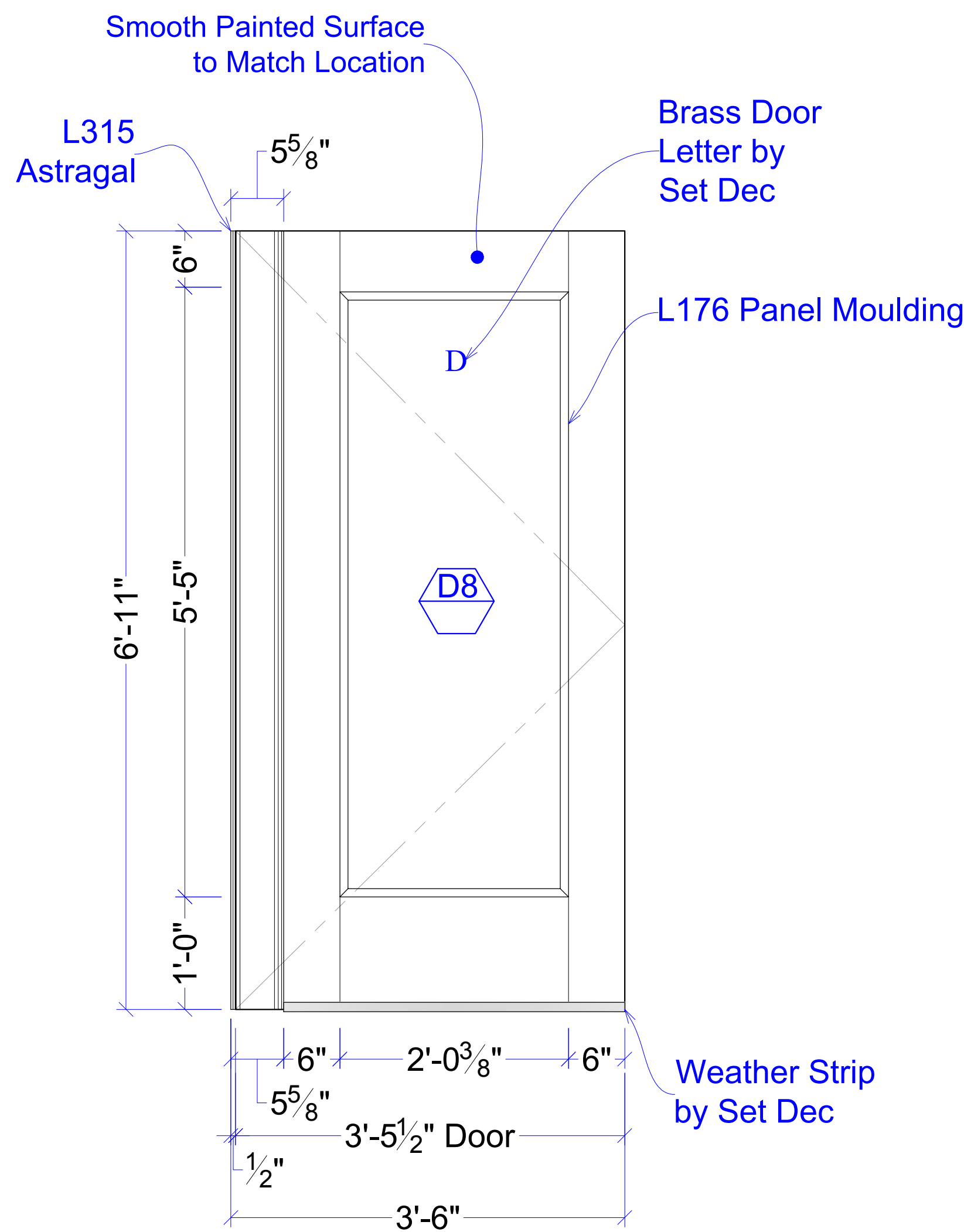

2 ELEVATION-DOOR D8
SCALE: 1"=1'-0"

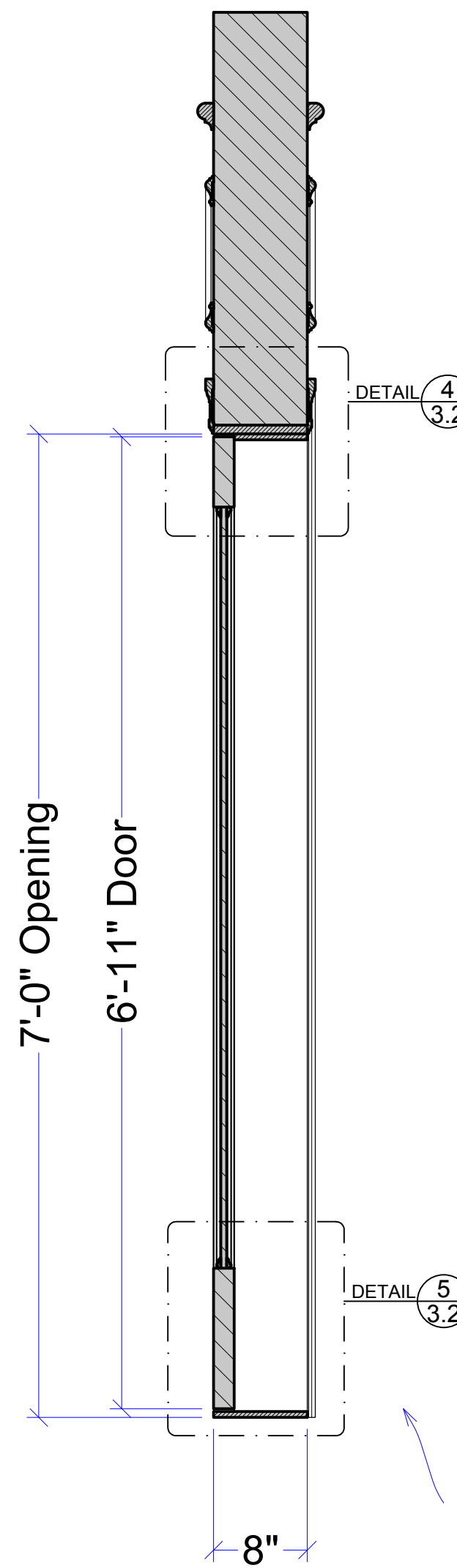

3 SECTION-DOOR D8
SCALE: 1"=1'-0"

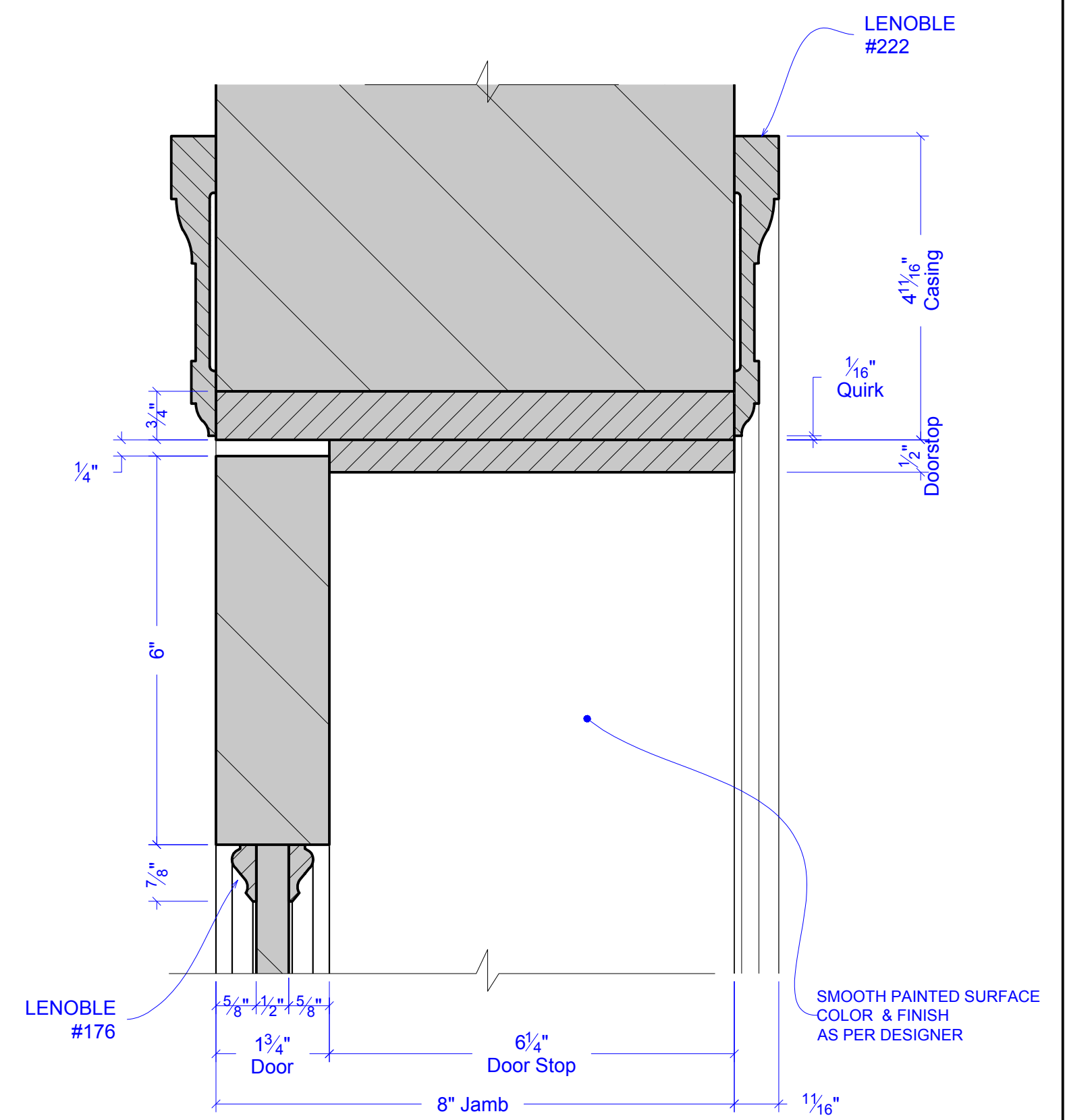

3 SECTION DETAIL -DOOR D8
SCALE: 6"=1'-0"

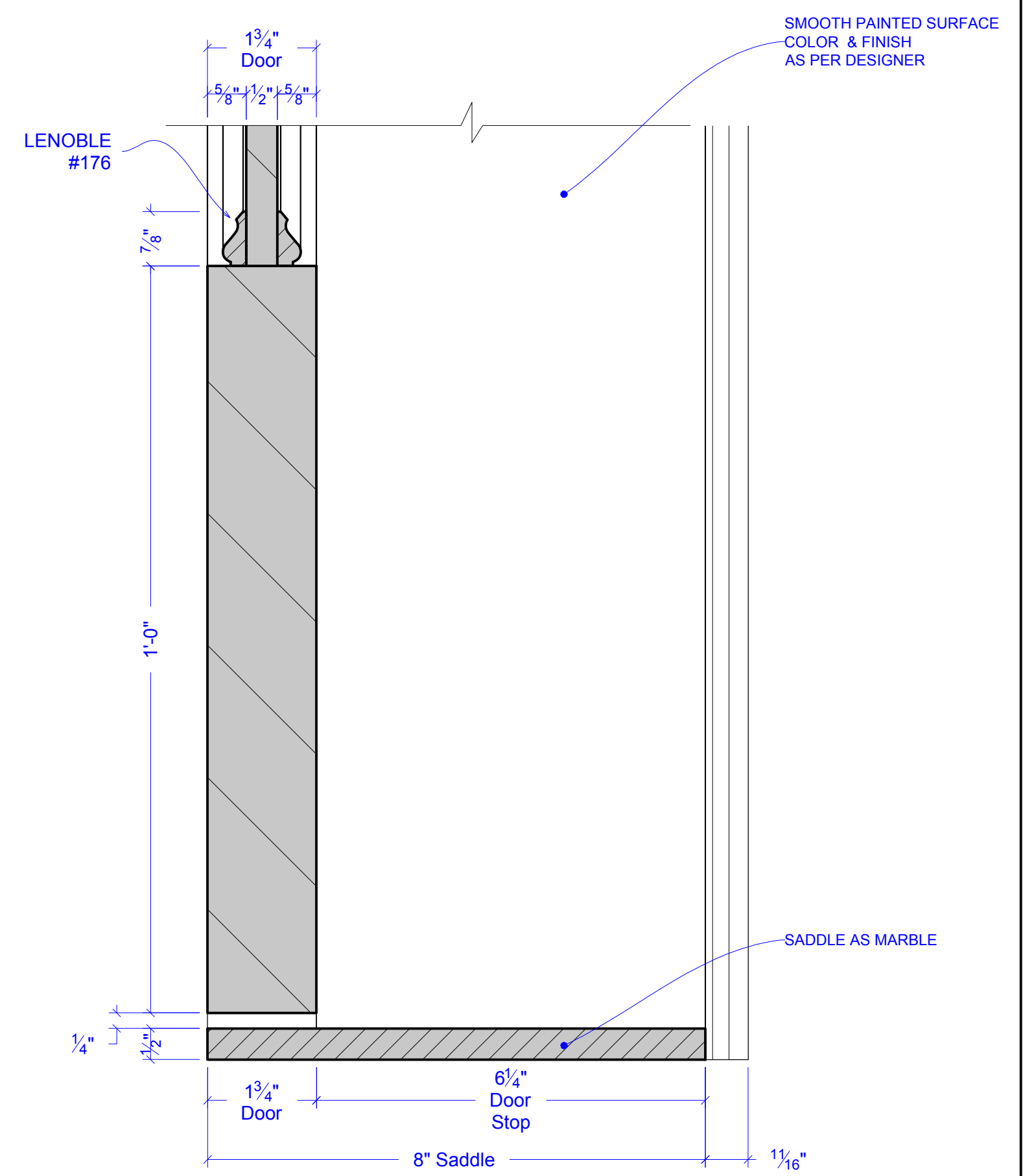

5 SECTION DETAIL -DOOR D8
SCALE: 6"=1'-0"

| | | |
|----------------------|---|-----------------|
| DRAWING # | 3.2 | |
| EPISODE | 204 | SET # 10076 |
| SHOOT DATE: | 05-20-24 | SCALE: AS NOTED |
| SET NAME: | INT VILLAGE APARTMENT- BUILDING HALLWAY | |
| LOCATION ADDRESS: | BROADWAY STAGES - STAGE A 15-41 COVER ST., RIDGEWOOD, NY 11385 | |
| PRODUCTION DESIGNER: | BRET TANZER | |
| ART DIRECTOR: | MARISSA KOTSILUMBAS | |
| SET DECORATOR: | LAUREN CRAWFORD | |
| | | |
| DRAWN BY: | C. FRANK | |
| REVISIONS BY: | | |

RELEASED
05-08-2024

5/8/2024 5:21:53 PM



REFERENCE PHOTOS
SCALE: NOT TO SCALE

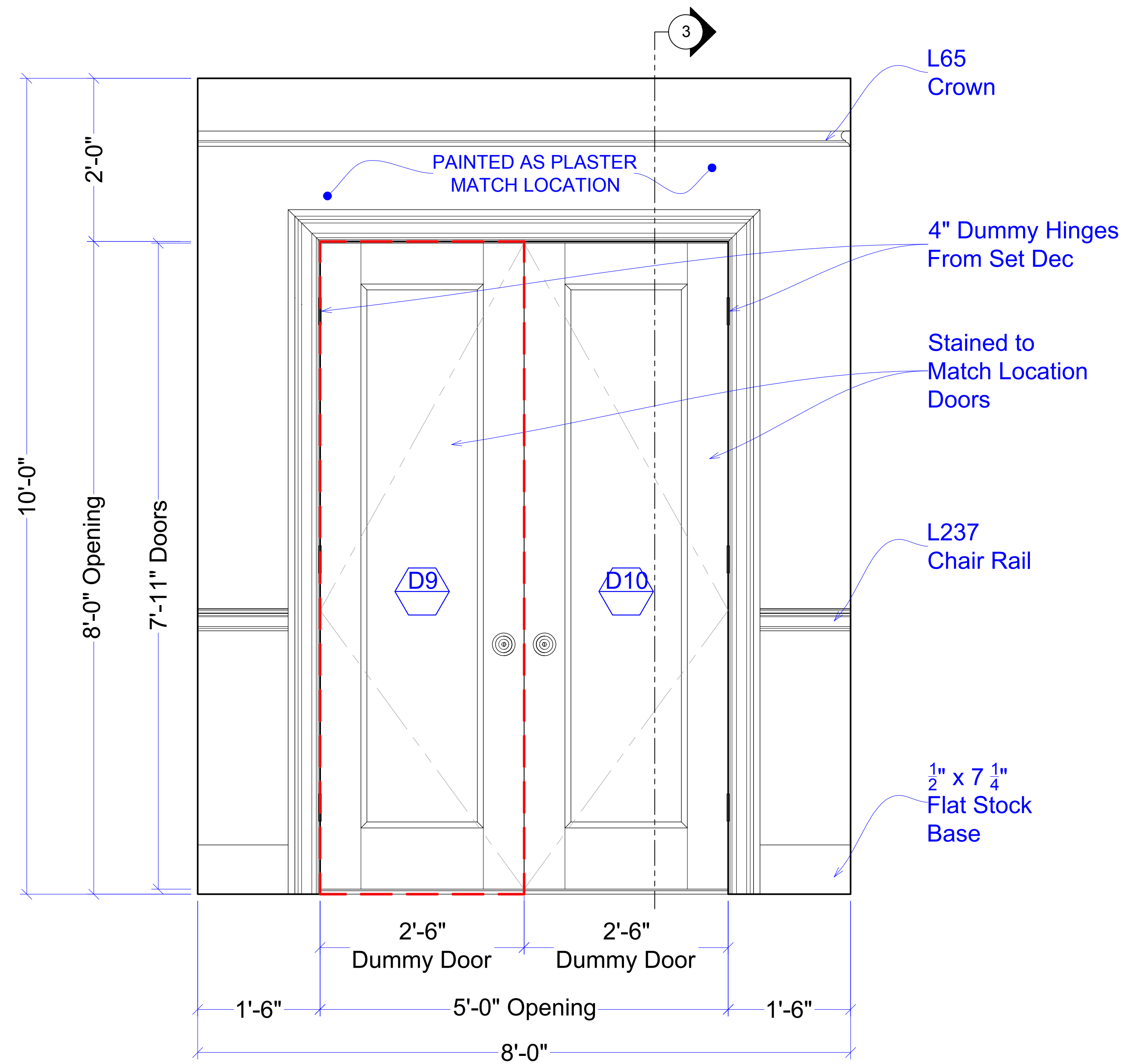

NOTE: REVERSE & REPEAT FOR DOOR D10

NOTE: THREE (x3) 4" PAINTED HINGES AS PER SET DEC. STANDARD SPACING STANDARD DOOR CATCH.

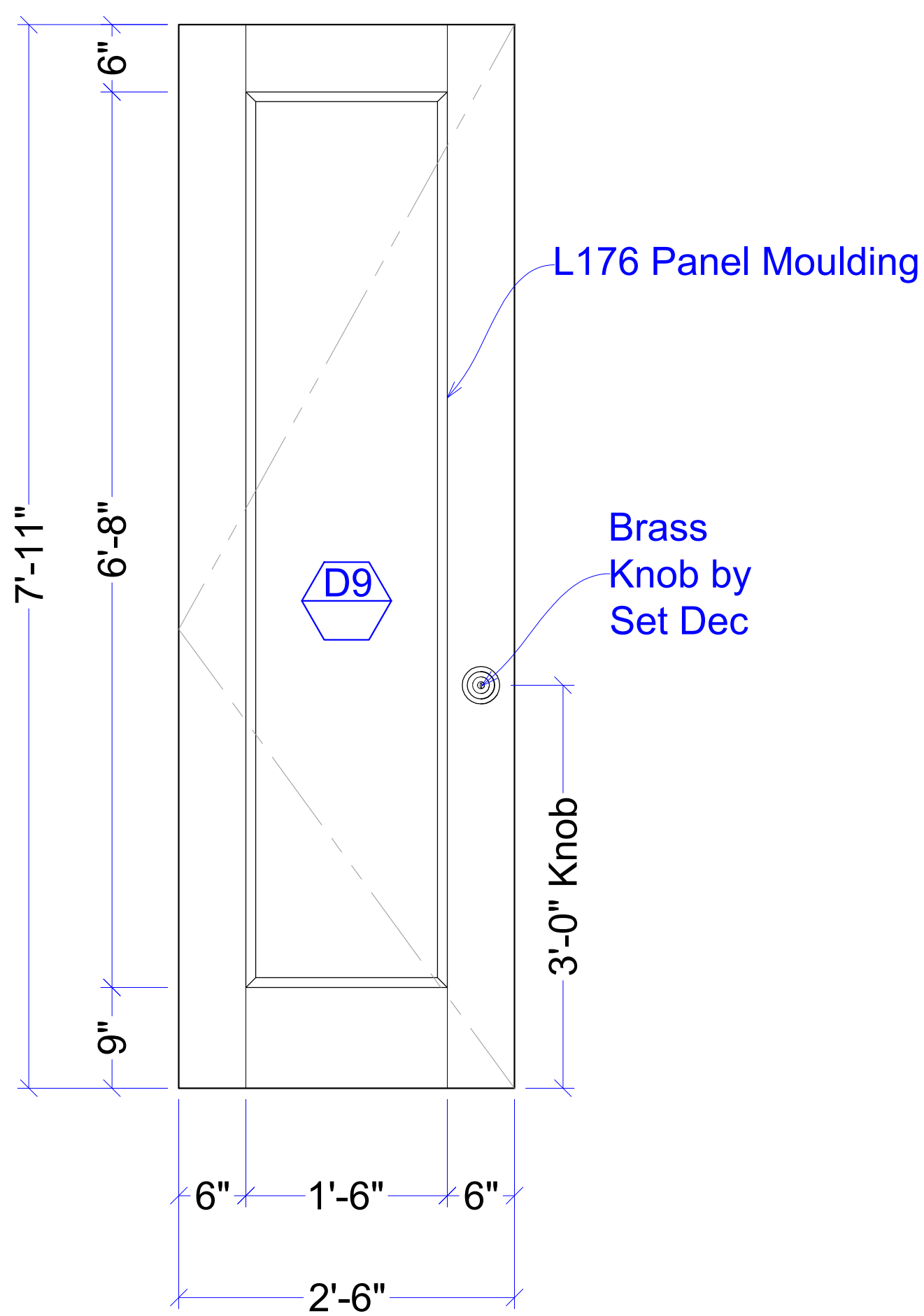

2 ELEVATION-DOORS D9 & D10
SCALE: 1"=1'-0"

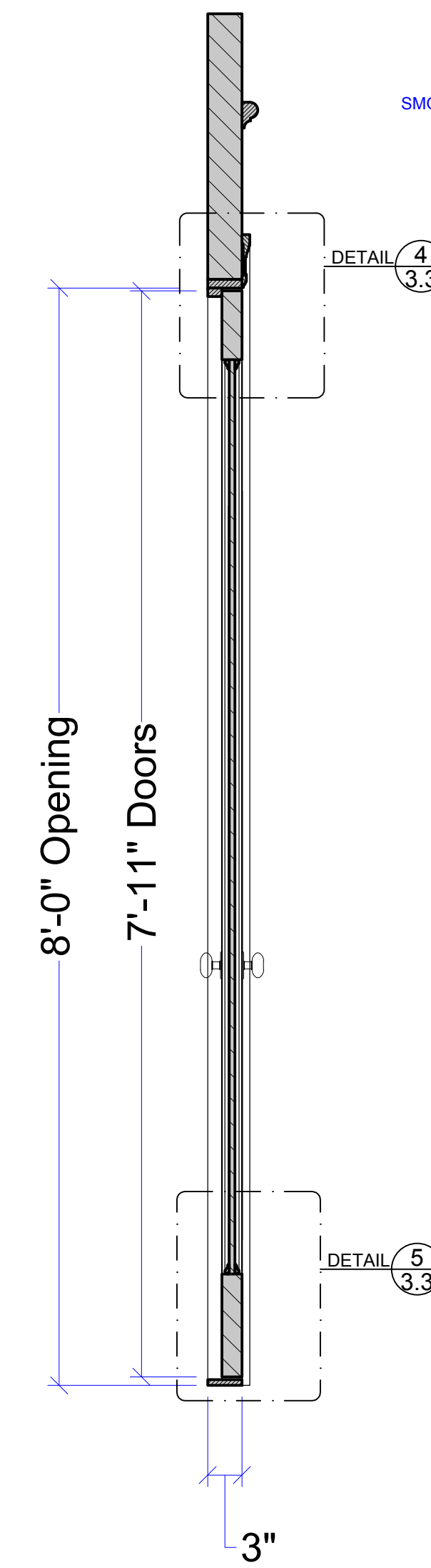

3 SECTION-DOORS D9 & D10
SCALE: 1"=1'-0"

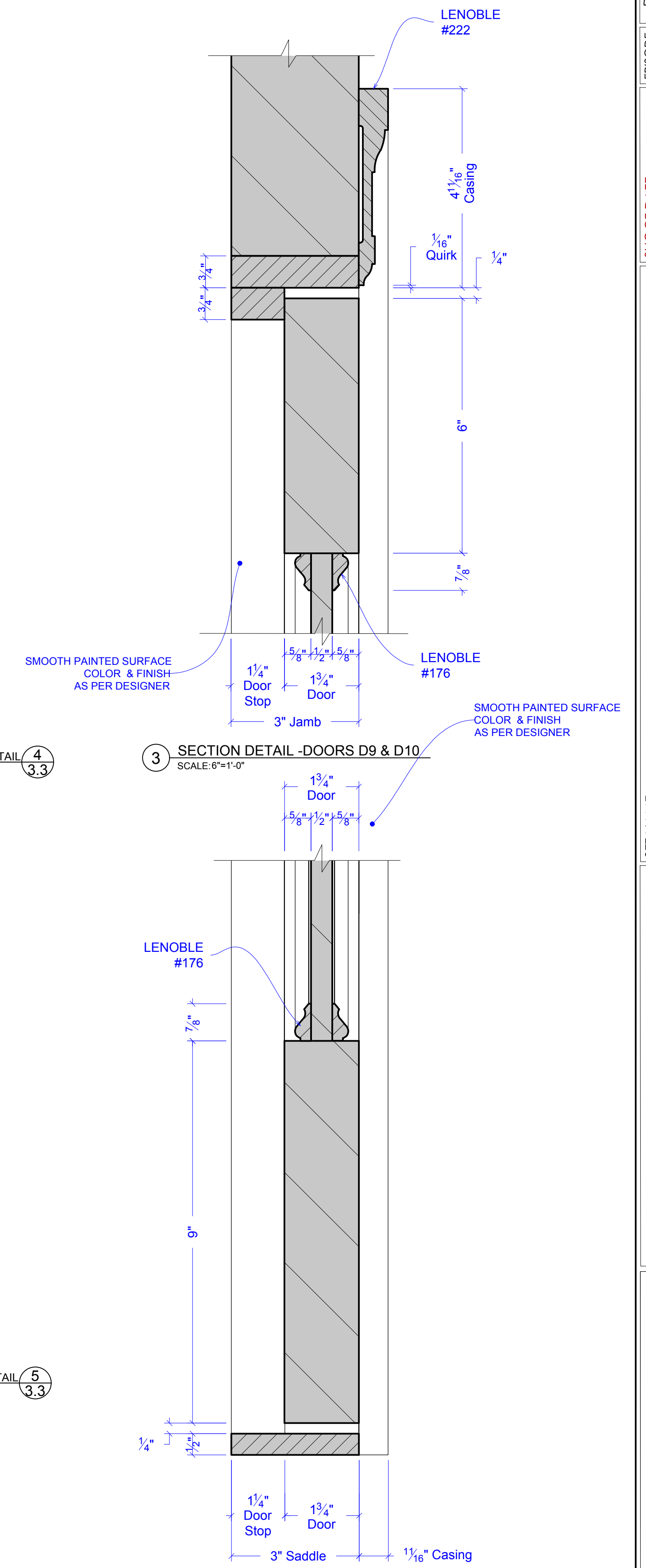

5 SECTION DETAIL -DOORS D9 & D10
SCALE: 6"=1'-0"

| | |
|---------------------|---|
| DRAWING # | 3.3 |
| EPISODE | 204 |
| SHOOT DATE | 05-20-24 |
| SET # | 10076 |
| SCALE | AS NOTED |
| SET NAME | INT VILLAGE APARTMENT- BUILDING HALLWAY |
| LOCATION ADDRESS | BROADWAY STAGES - STAGE A 15-41 COVER ST., RIDGEWOOD, NY 11385 |
| PRODUCTION DESIGNER | BRET TANZER |
| ART DIRECTOR | MARISSA KOTSILIMBAS |
| SET DECORATOR | LAUREN CRAWFORD |
| | |
| DRAWN BY: | C. FRANK |
| REVISIONS BY: | |

RELEASED
05-08-2024

5/8/2024 5:22:33 PM

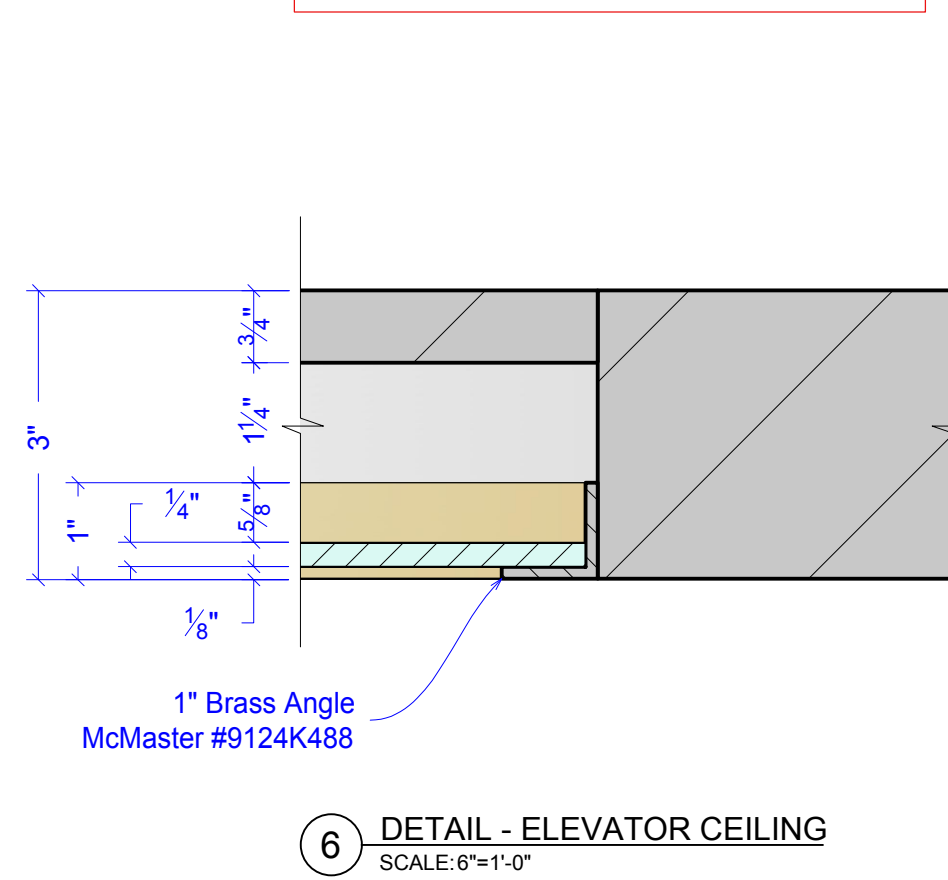
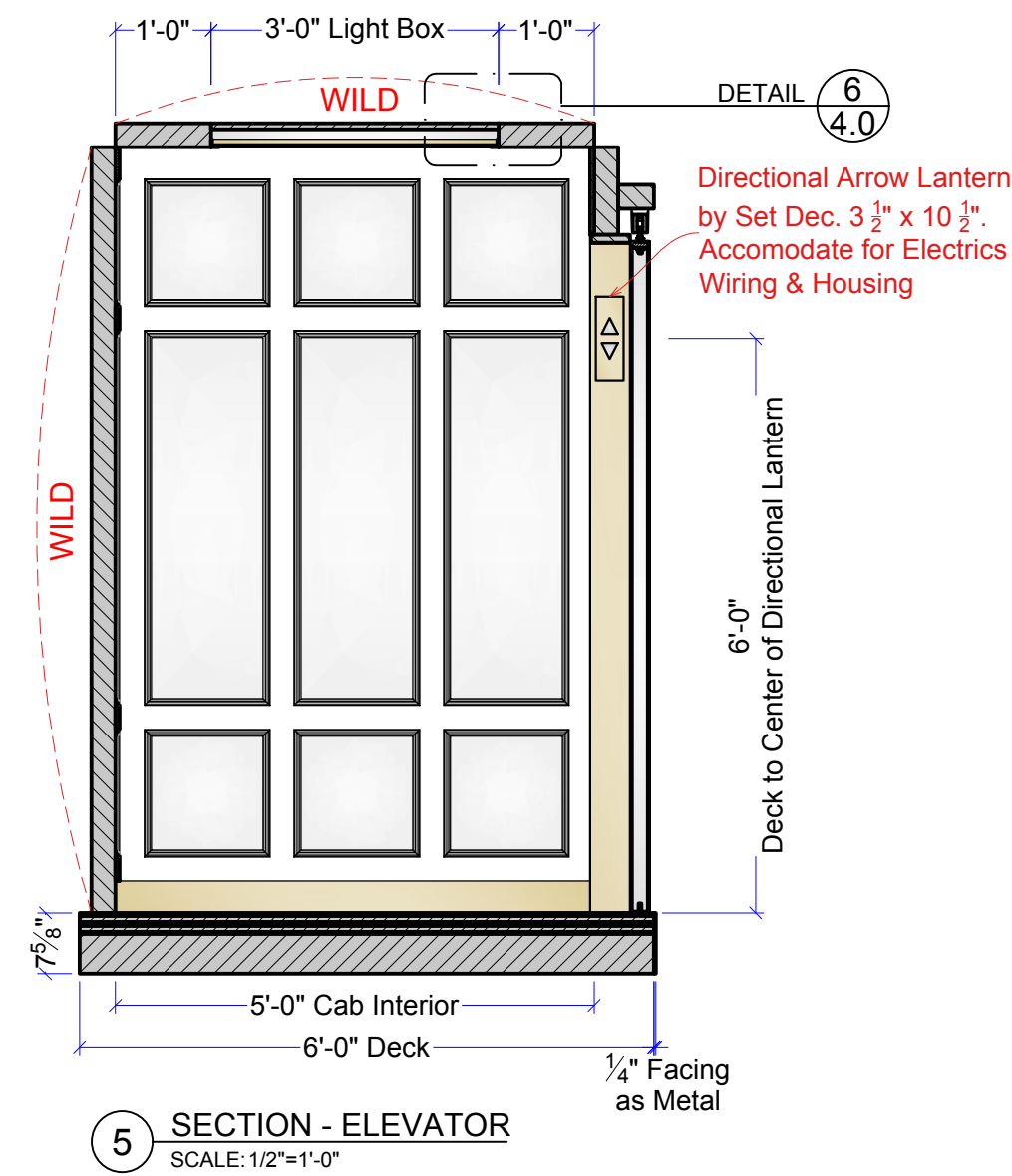
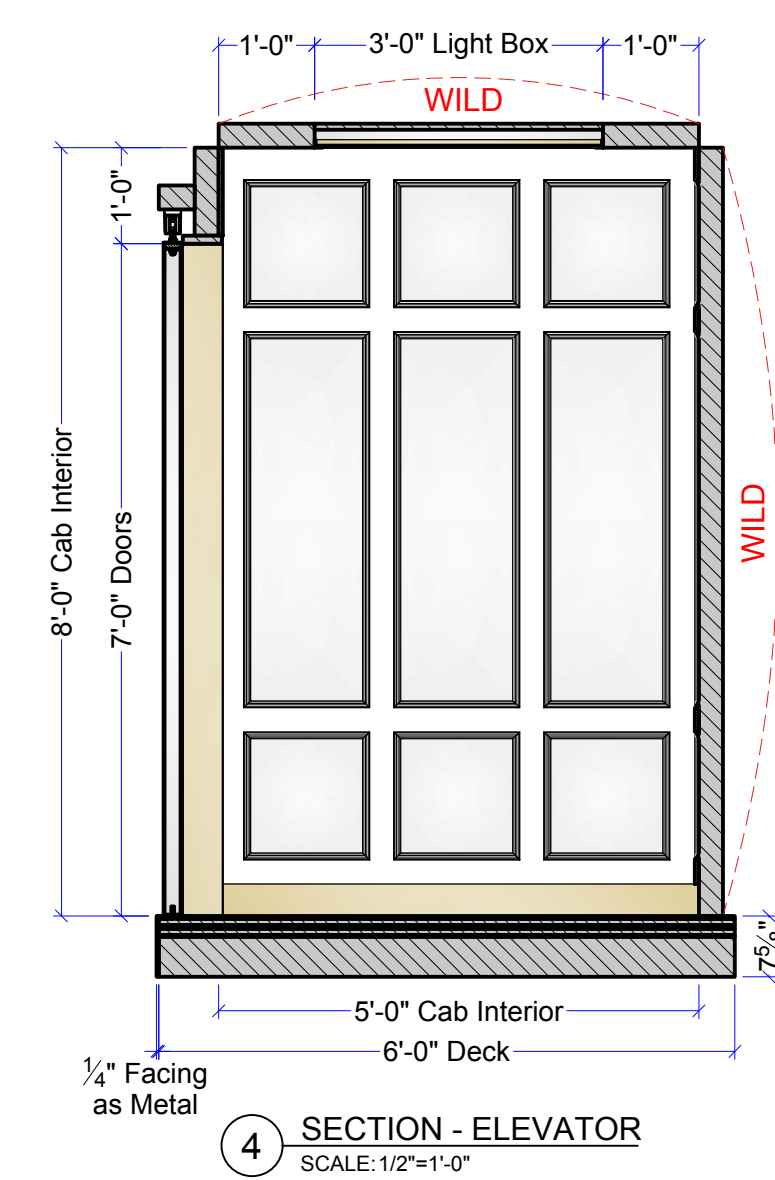
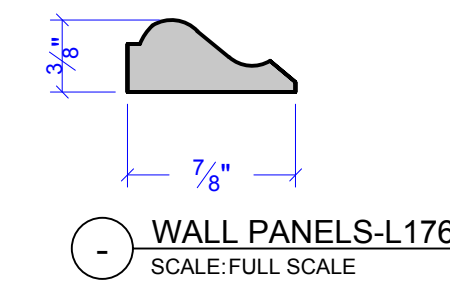
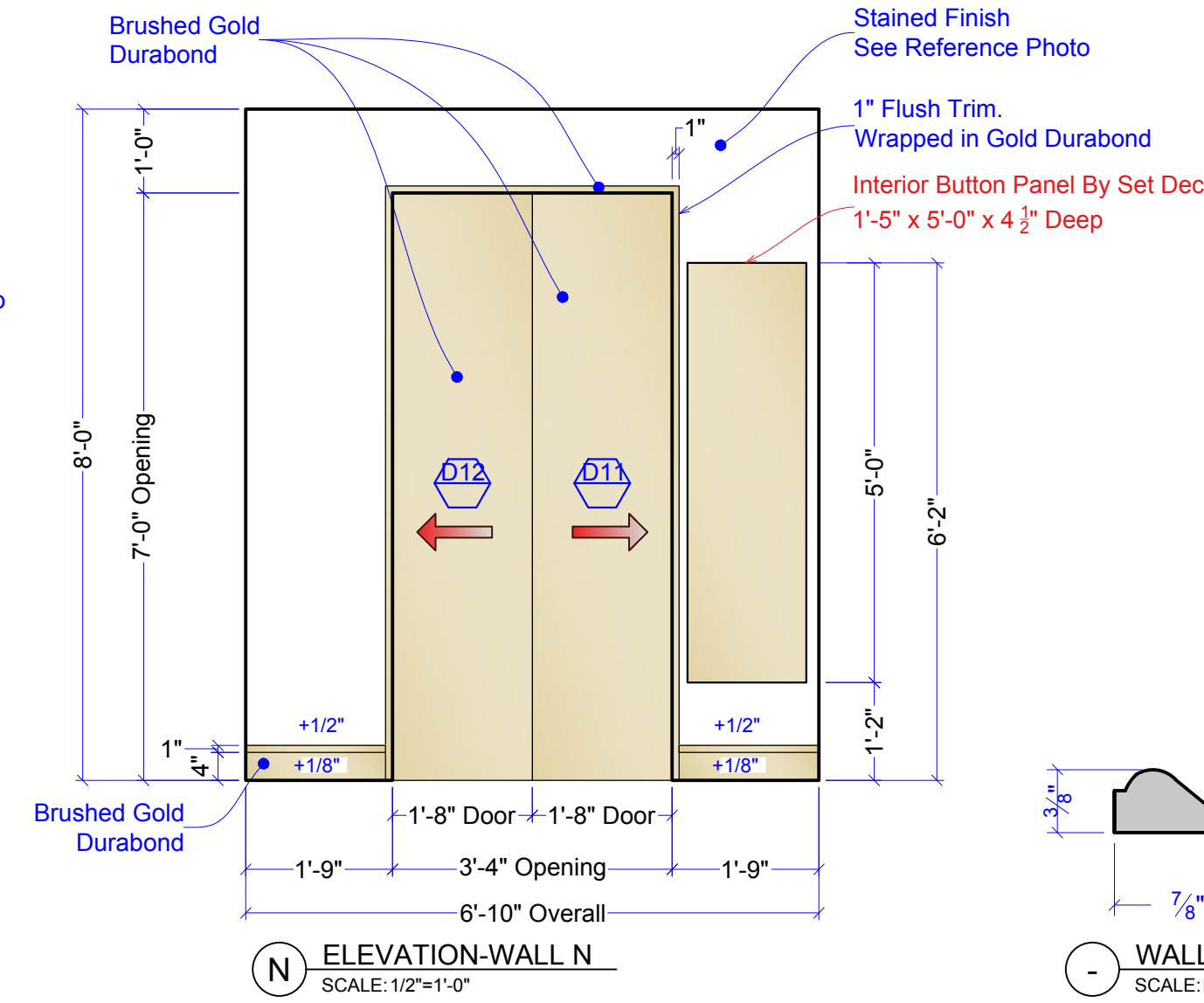
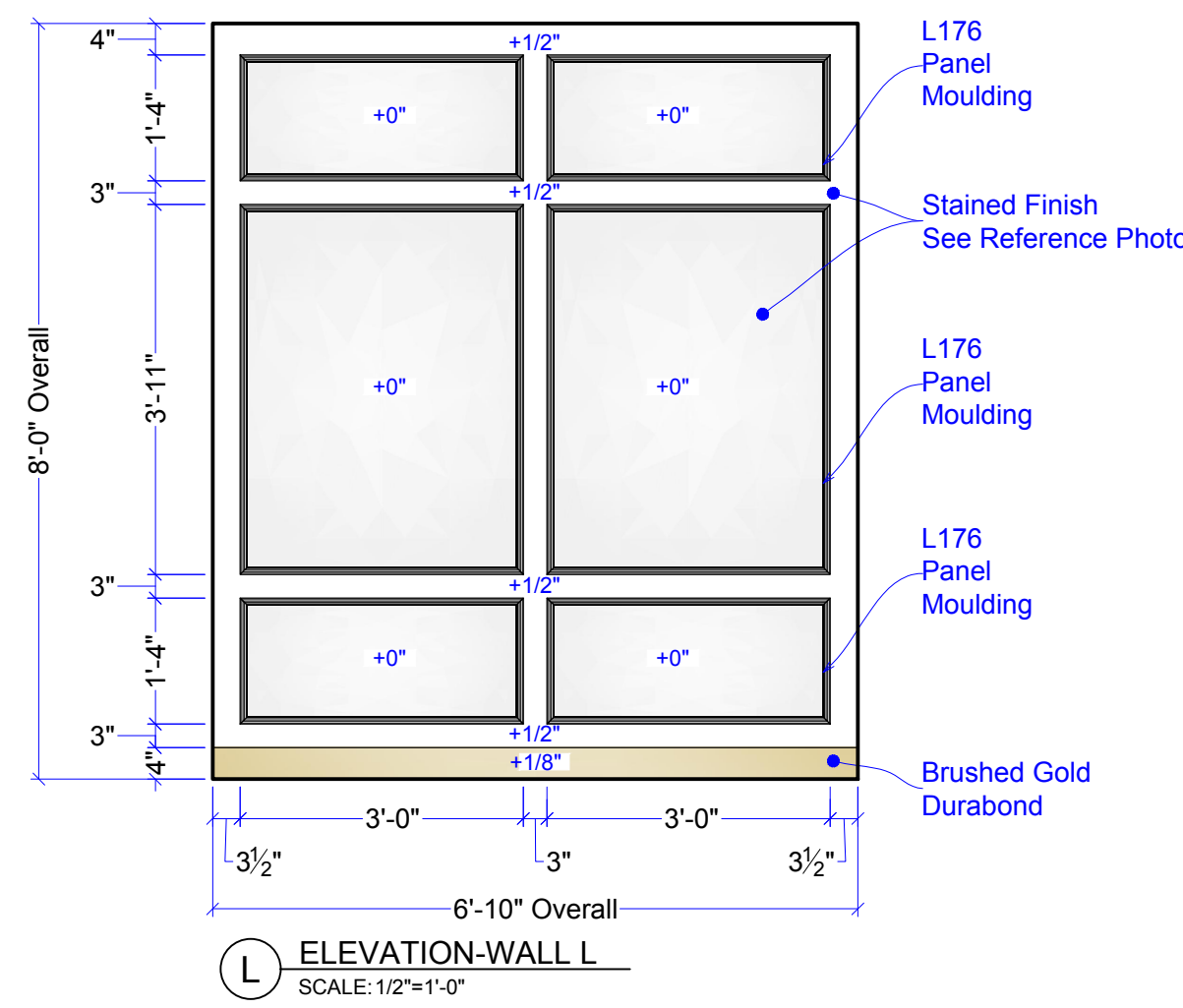
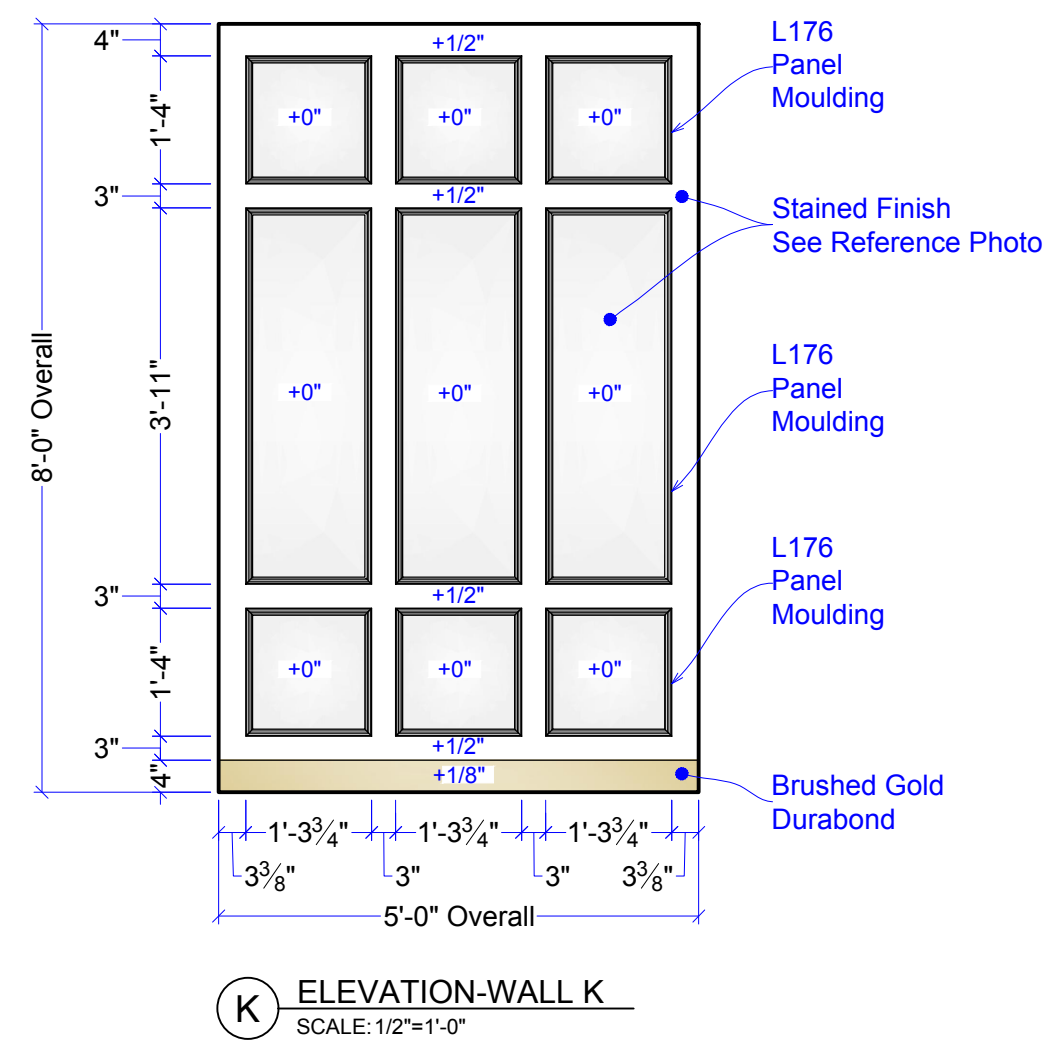
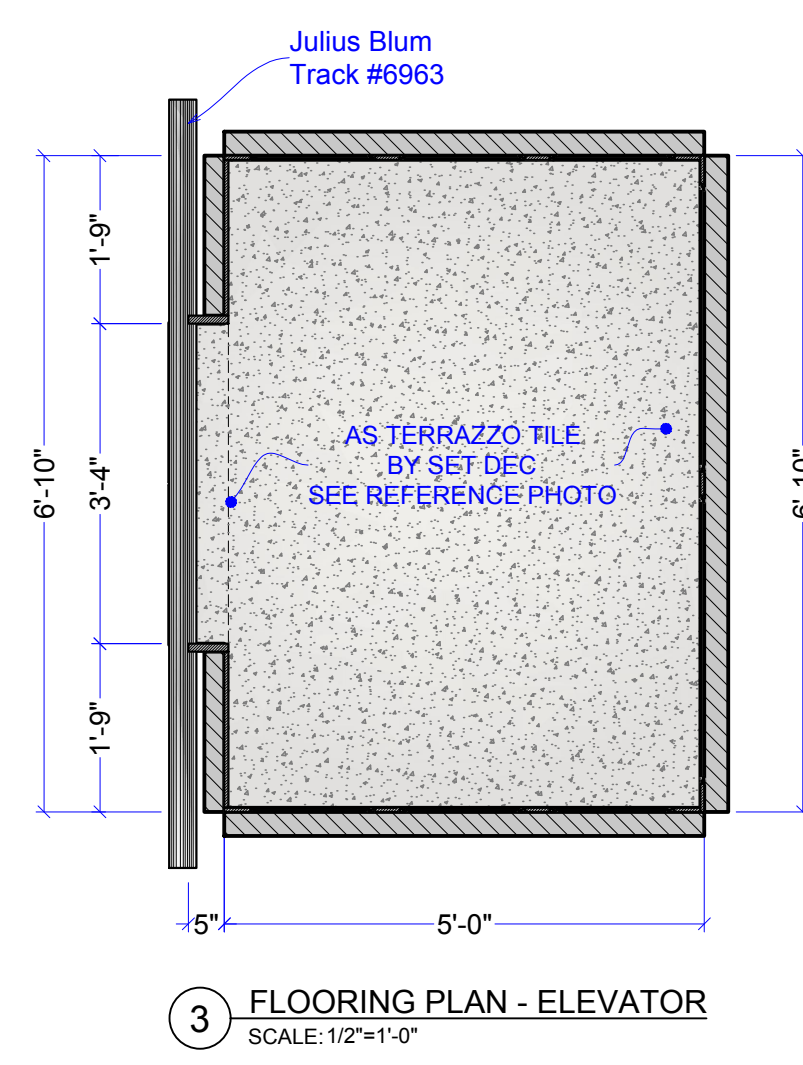
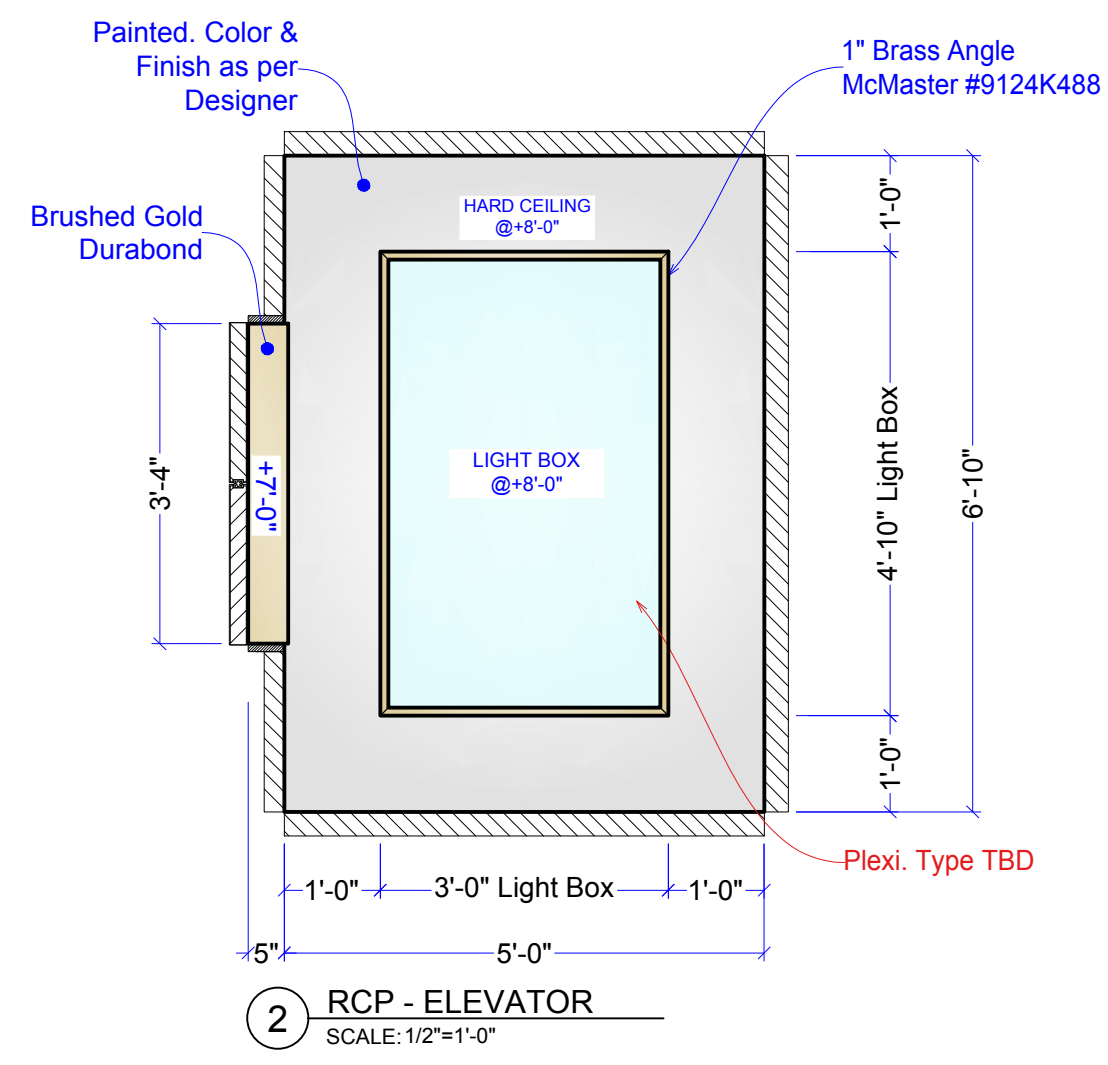
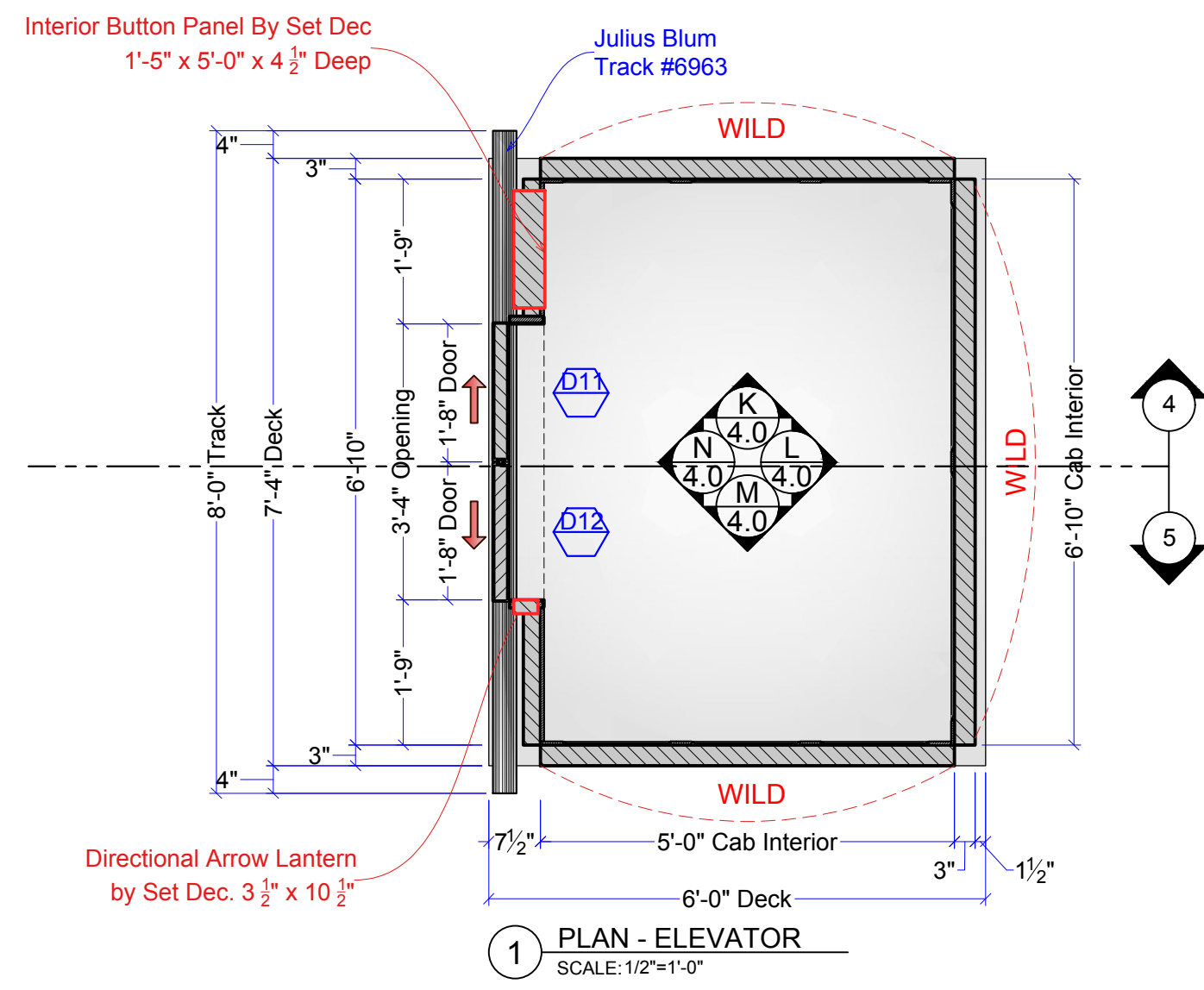

RELEASED
05-13-2024

5/13/2024 6:12:05 PM

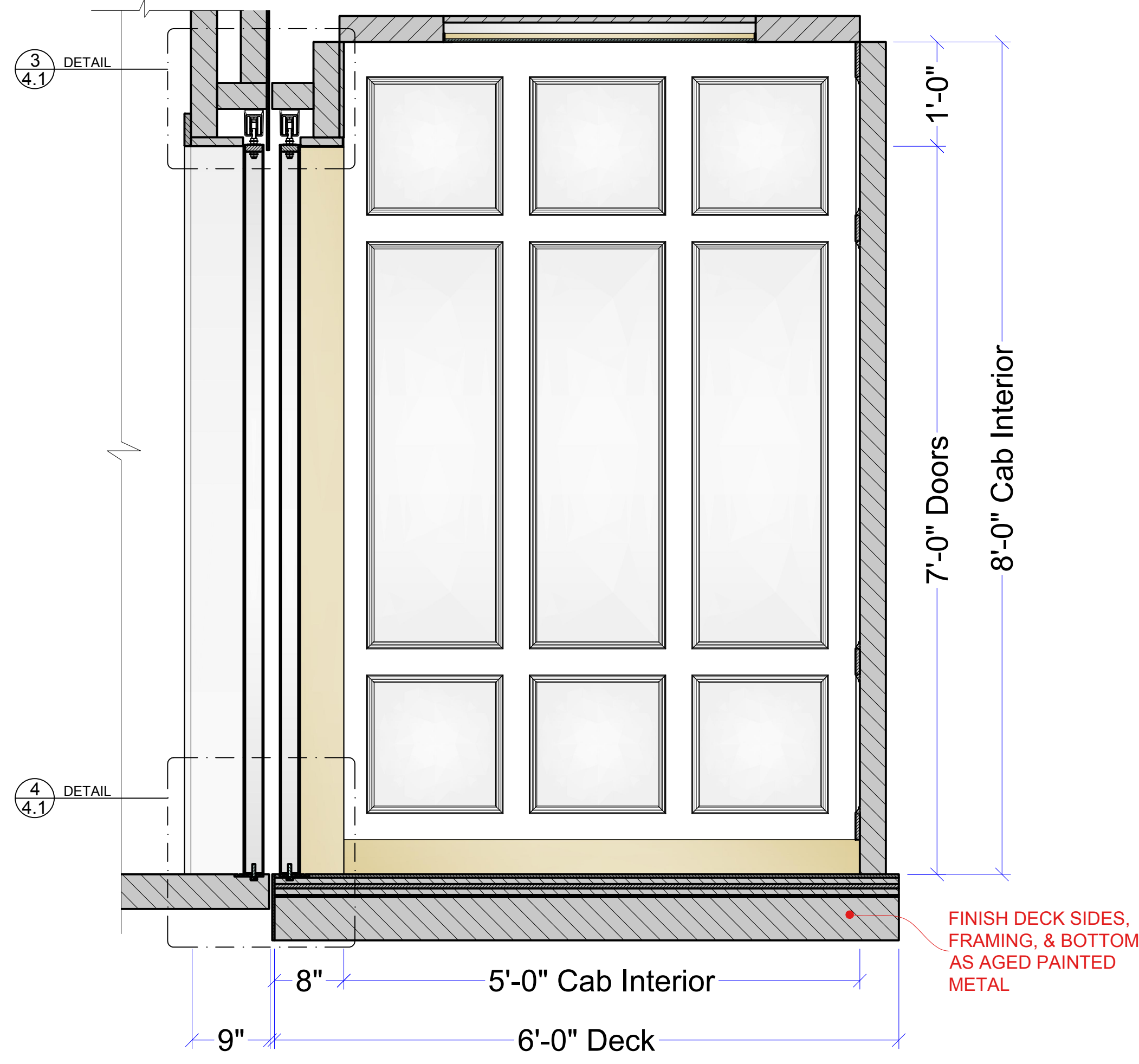
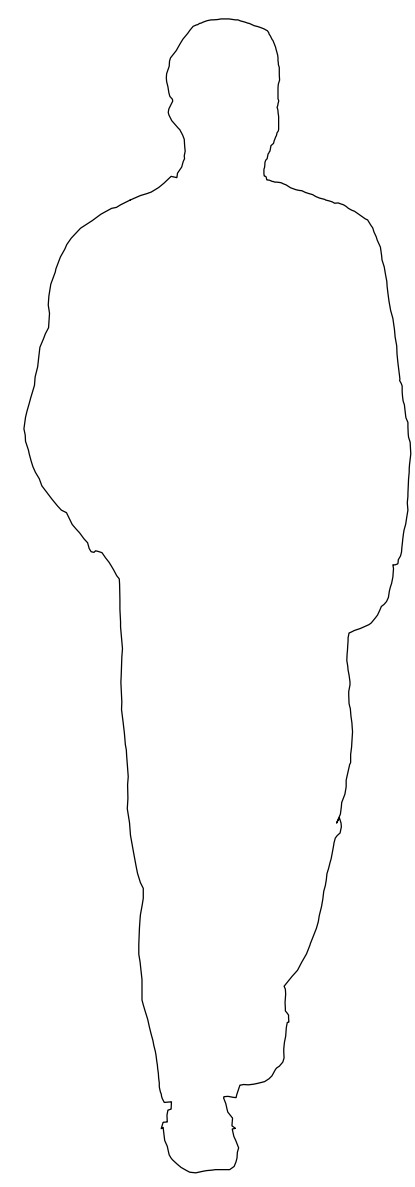

1 SECTION-ELEVATOR
SCALE: 1"=1'-0"

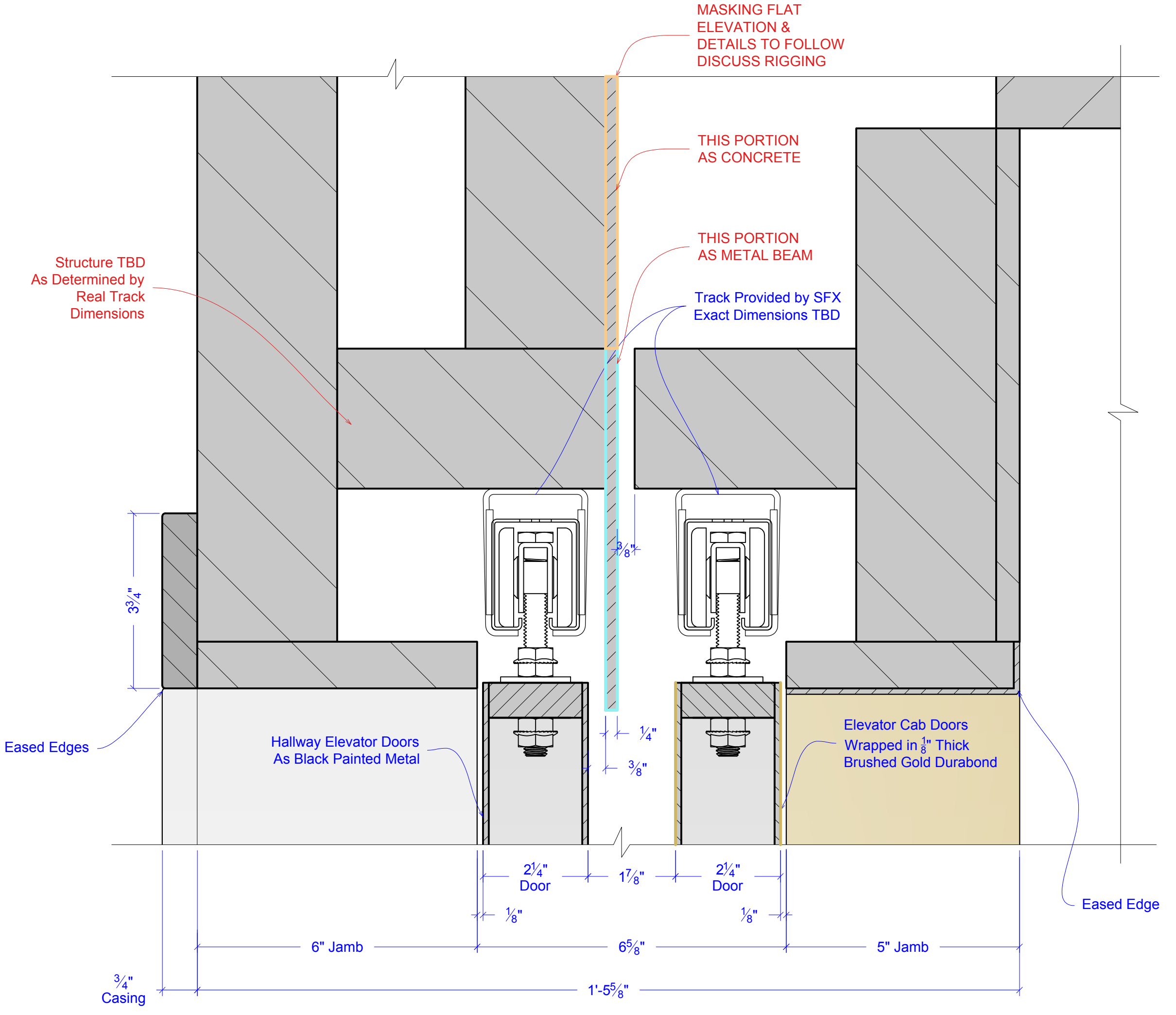

3 SECTION DETAIL-ELEVATOR
SCALE: 6"=1'-0"

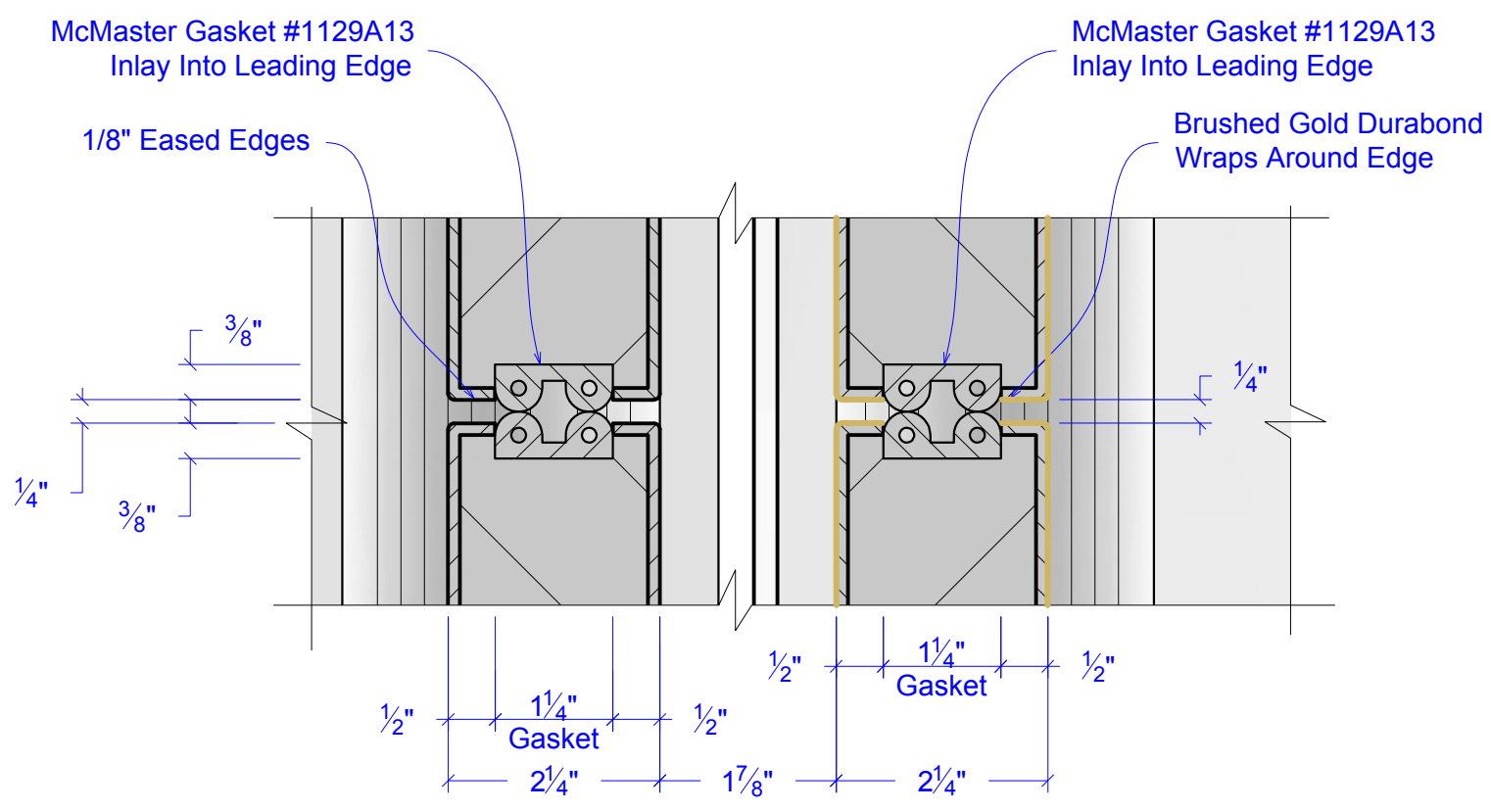

5 DETAIL-ELEVATOR DOORS
SCALE: 6"=1'-0"

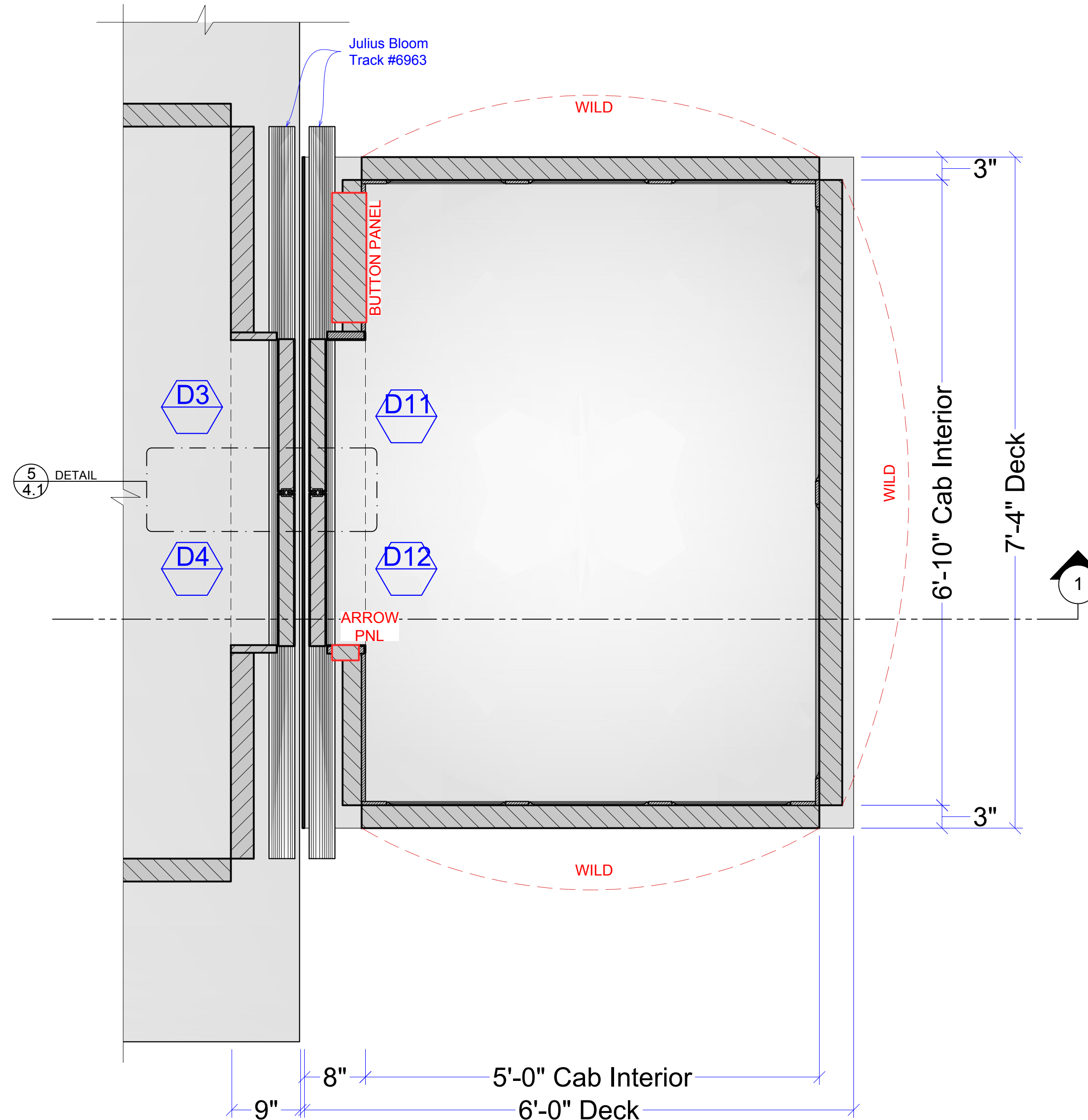

2 PLAN-ELEVATOR
SCALE: 1"=1'-0"

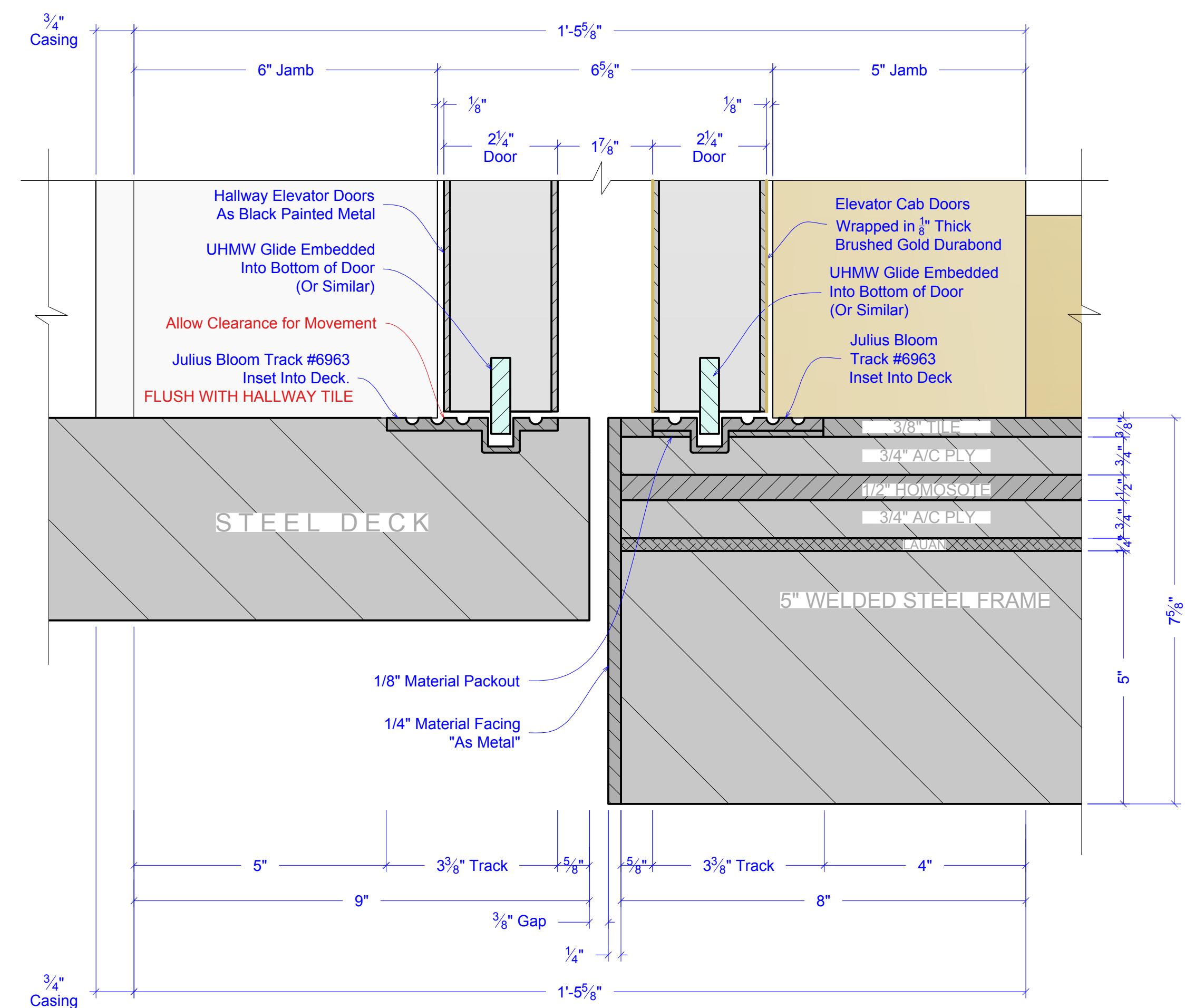

4 SECTION DETAIL-ELEVATOR
SCALE: 6"=1'-0"

RELEASED
05-13-2024

| | | |
|----------------------|---|-----------------|
| DRAWING # | 4.1 | |
| | EPISODE | 204 |
| SET # | 10076 | |
| SHOOT DATE: | 05-20-24 | SCALE: AS NOTED |
| SET NAME: | INT VILLAGE APARTMENT - BUILDING HALLWAY | |
| LOCATION ADDRESS: | BROADWAY STAGES - STAGE A 15-41 COVER ST., RIDGEWOOD, NY 11385 | |
| PRODUCTION DESIGNER: | BRET TANZER | |
| ART DIRECTOR: | MARISSA KOTSILUMBAS | |
| SET DECORATOR: | LAUREN CRAWFORD | |
| DRAWN BY: | C. FRANK | |
| REVISIONS BY: | | |

5/13/2024 6:11:13 PM

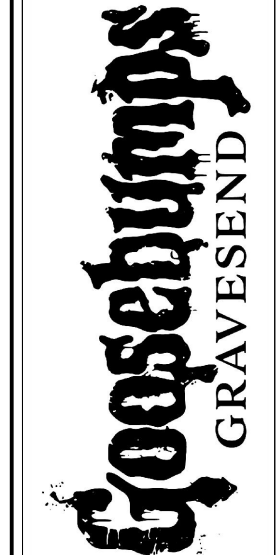

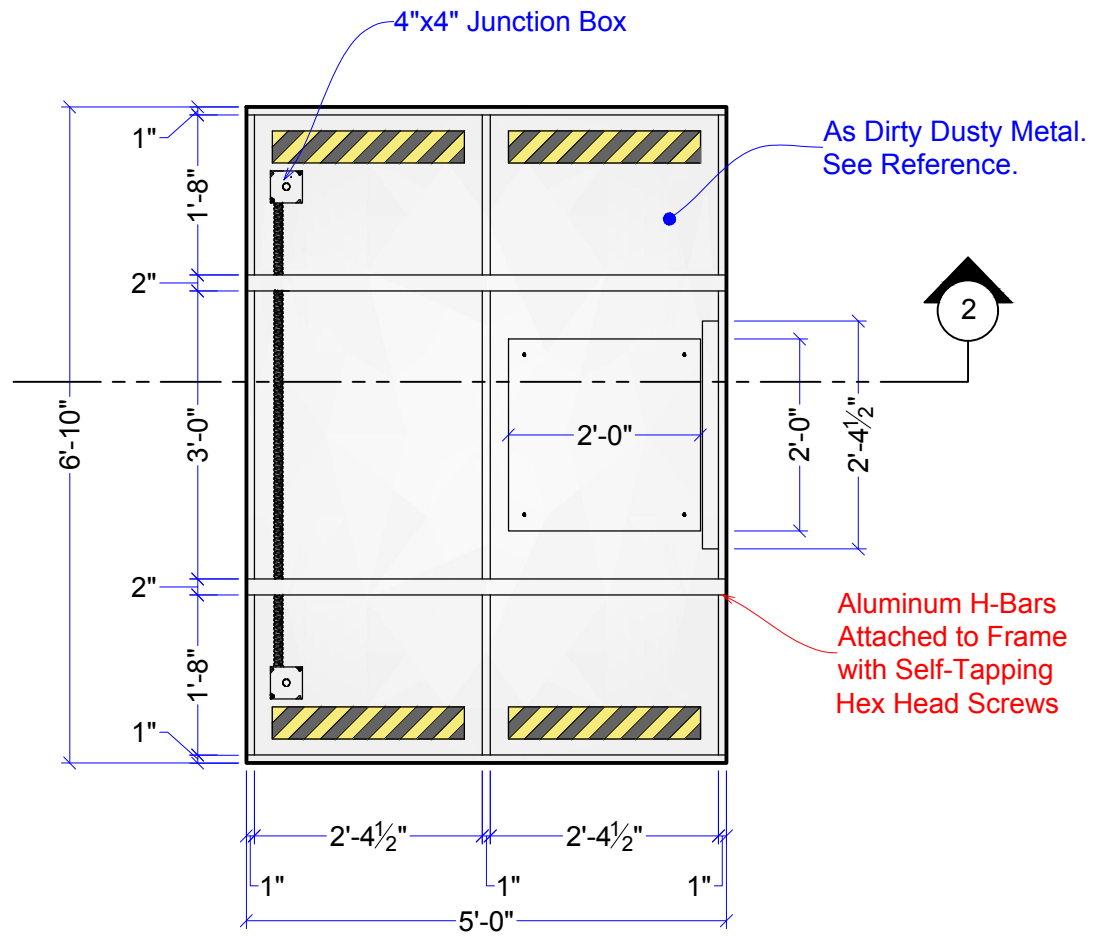

1 PLAN-ELEVATOR CAB TOP
SCALE: 1/2"=1'-0"

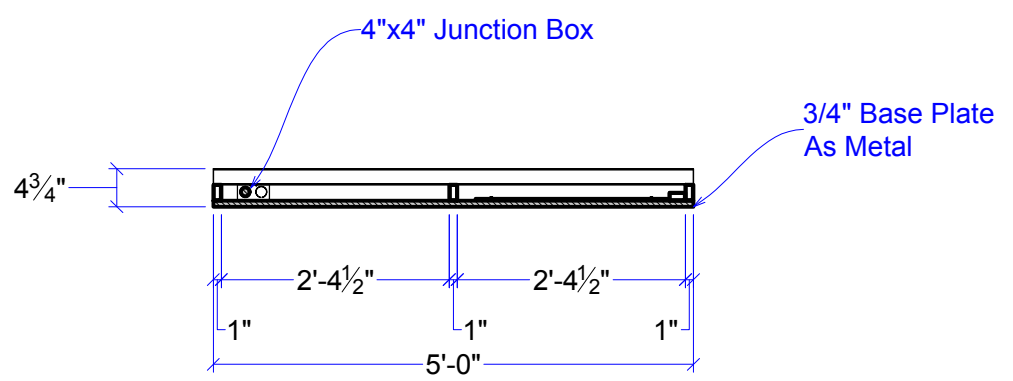

2 SECTION-ELEVATOR CAB TOP
SCALE: 1/2"=1'-0"

HARDWARE NEEDED (ART DEPARTMENT WILL ORDER):
 Two (x2) - 4"x4" Steel Junction Boxes. McMaster #71695K41
 One (x1) - 3/4" Flexible Conduit- 10'-0" Length. McMaster #74115K4
 Two (x2) - 3/4" Flexible Conduit End Fittings. McMaster #7267K53
 One (x1) - 4" Roll of Anti-Slip Tape, Black & Yellow. McMaster #68205T451
 Two (x2) - 2"x2" Aluminum H-Bars. 6'-0" Length. McMaster #45585T56
 Six (x6) - 1"x2" Aluminum Stock, 6'-0" Length. McMaster #6546K2
 One (x1) - Pack of Hex Head Self Tapping Screws, 1/2" McMaster #90064A148

NOTE: ELEVATOR CAB TOP TO WILD FOR SC. 204-35.

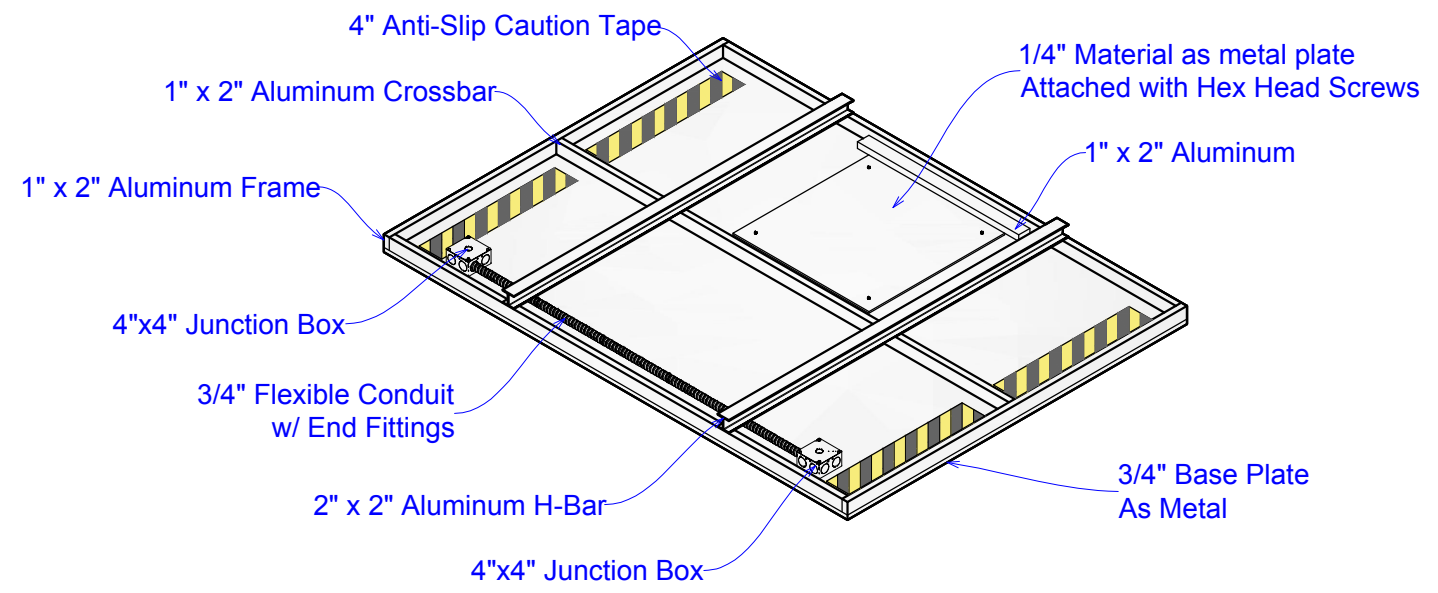

3 ISOMETRIC VIEW-ELEVATOR CAB TOP
SCALE: NOT TO SCALE



4 REFERENCE IMAGES
SCALE: NOT TO SCALE

RELEASED
05-16-2024

5/16/2024 5:28:51 PM